DE SOTO
1 · 9 · 2 · 9

FOR REFERENCE

378.768
De Soto
(1929)
NOT TO BE TAKEN FROM THIS ROOM

WEST TENNESSEE
STATE TEACHERS COLLEGE
LIBRARY

T
EX
LIBRIS

THE BOOK

PUBLISHED
BY
SENIOR CLASS 1929

The De Soto

ref.
378.768
(1929)

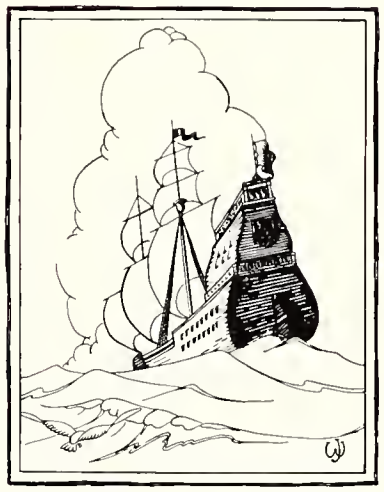

Foreword

We present with this foreword our best efforts for the annual DeSoto. Our earnest endeavor has been to achieve a representative annual, at the same time unique and picturesque. We have introduced several noteworthy departures and have also designed the general scheme of the work with the purpose of retaining as much of the atmosphere of the college as possible. We hope that our efforts to please you will not go unrewarded and that you will close this volume with an inspired memory of days past which will make the distant prospect of life pleasant to view.

13647

Contents

I. CAMPUS

II. CLASSES

III. ATHLETICS

IV. FEATURE

V. ORGANIZATIONS

De Soto Staff

IRENE MOORE
LITERARY EDITOR

JOSEPHINE GERARD
EDITOR-IN-CHIEF.

ISABELLE UTZ
ART EDITOR

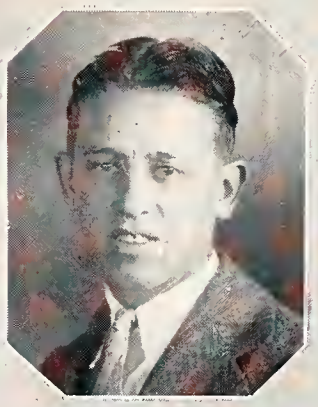

C.H. DOWDY
BUSINESS MGR.

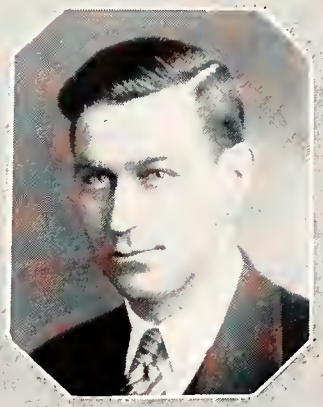

J.M. SMITH
BUSINESS MGR.

MELDA CROSTHWAITE
ASSOCIATE EDITOR

O.L. WALKER
ATHLETIC EDITOR

MARY SUE MOODY
JOKE EDITOR

In Memoriam

PRIESTLY HARTWELL MANNING
Former Dean of West Tennessee State Normal

MARY GLADYS CAMPBELL
Class 1931

JOE BAILY SILLS
Class 1929

LOUIS SUMMERS
Class 1930

CORNELIA MOORER
Class 1927

DEDICATION

TO

OTIS H. JONES,

BURSAR OF OUR COLLEGE

WE RESPECTFULLY DEDICATE

THIS VOLUME OF

THE

DeSOTO

The De Soto

ALMA MATER

Stand firm, O Alma Mater,
  Through all the years to come;
In days of youth and beauty
  Thy halls have been our home.
In time of preparation
  Great lessons didst thou teach,
Till now, O Alma Mater,
  The stars we'll strive to reach.

Lead on, O Alma Mater
  Thy sons to higher ways,
Give light and truth unto them
  For all their coming days.
To thee we'll give all honor,
  Our hopes abide in thee,
For thou, O Alma Mater,
  Hast made us ever free.

J. W. Brister.

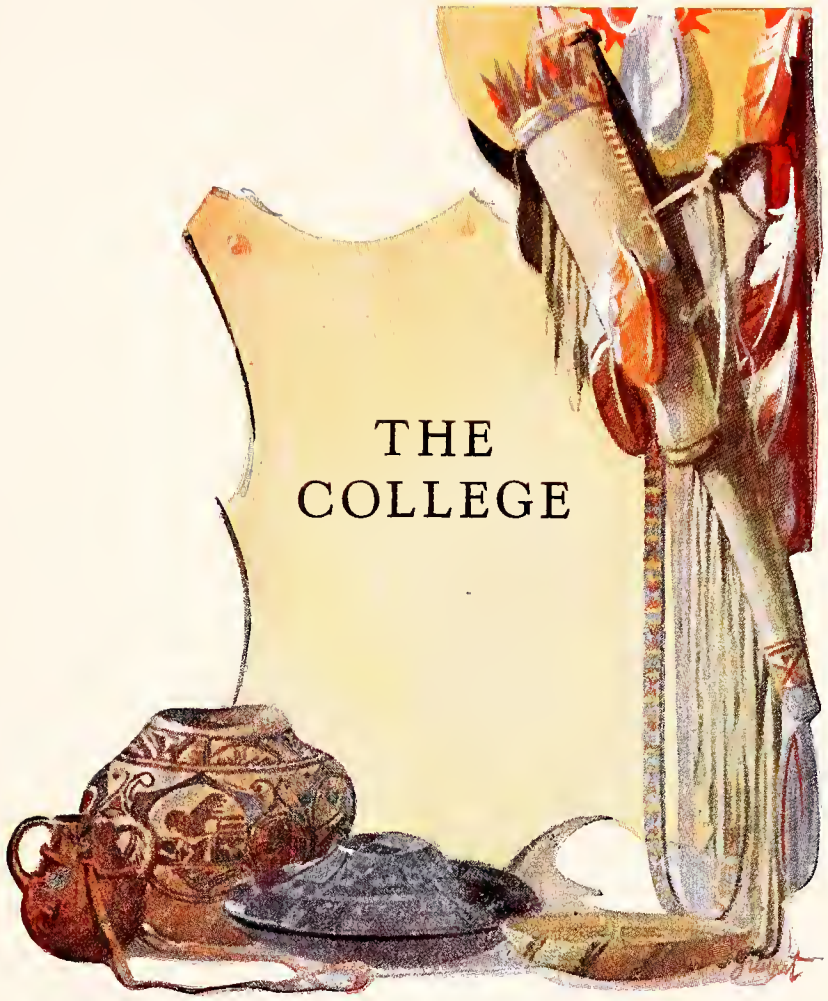

THE COLLEGE

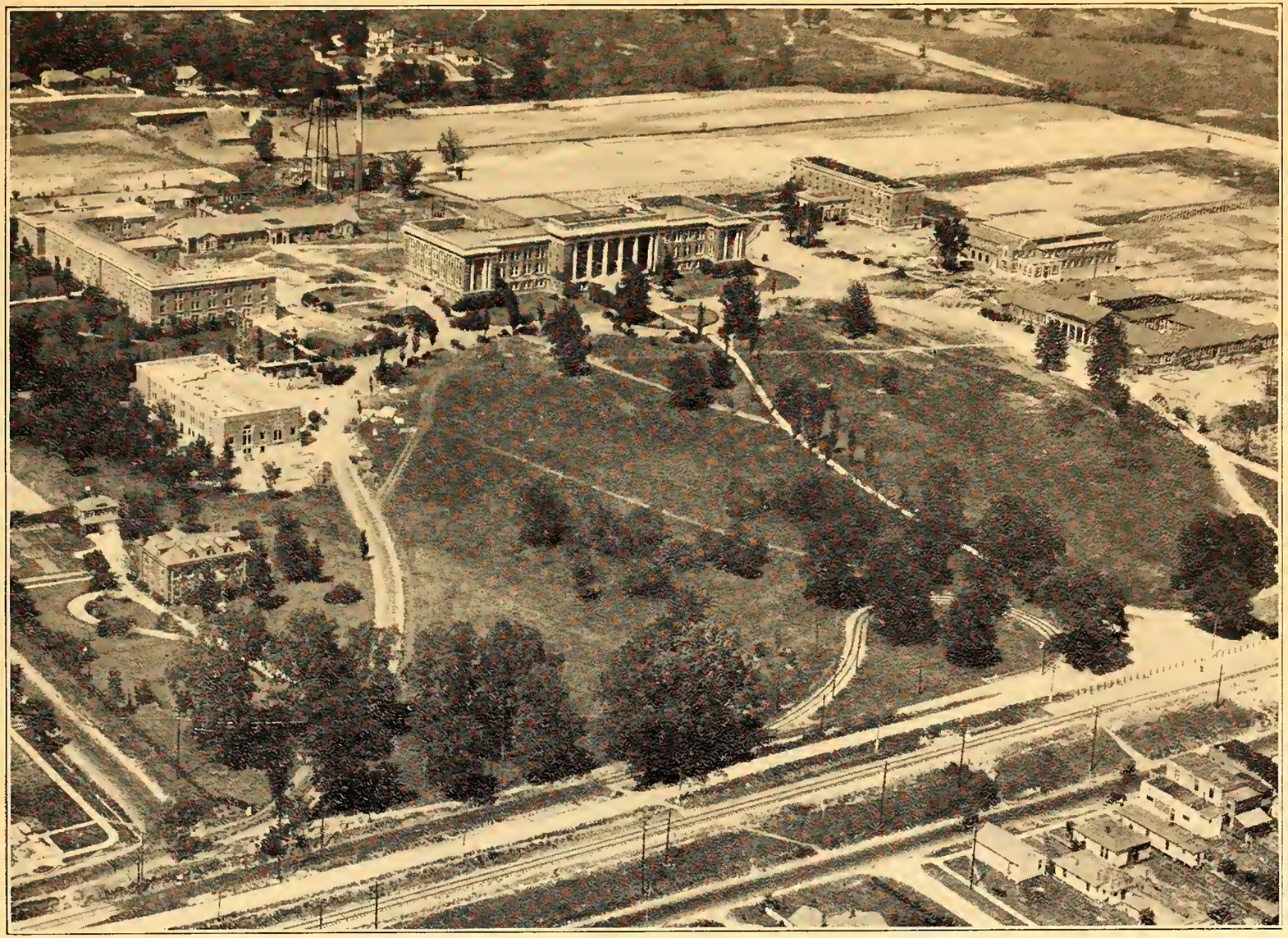

AEROPLANE VIEW OF COLLEGE CAMPUS

ADMINISTRATION BUILDING

LOBBY AND MAIN STAIRCASE—ADMINISTRATION BUILDING

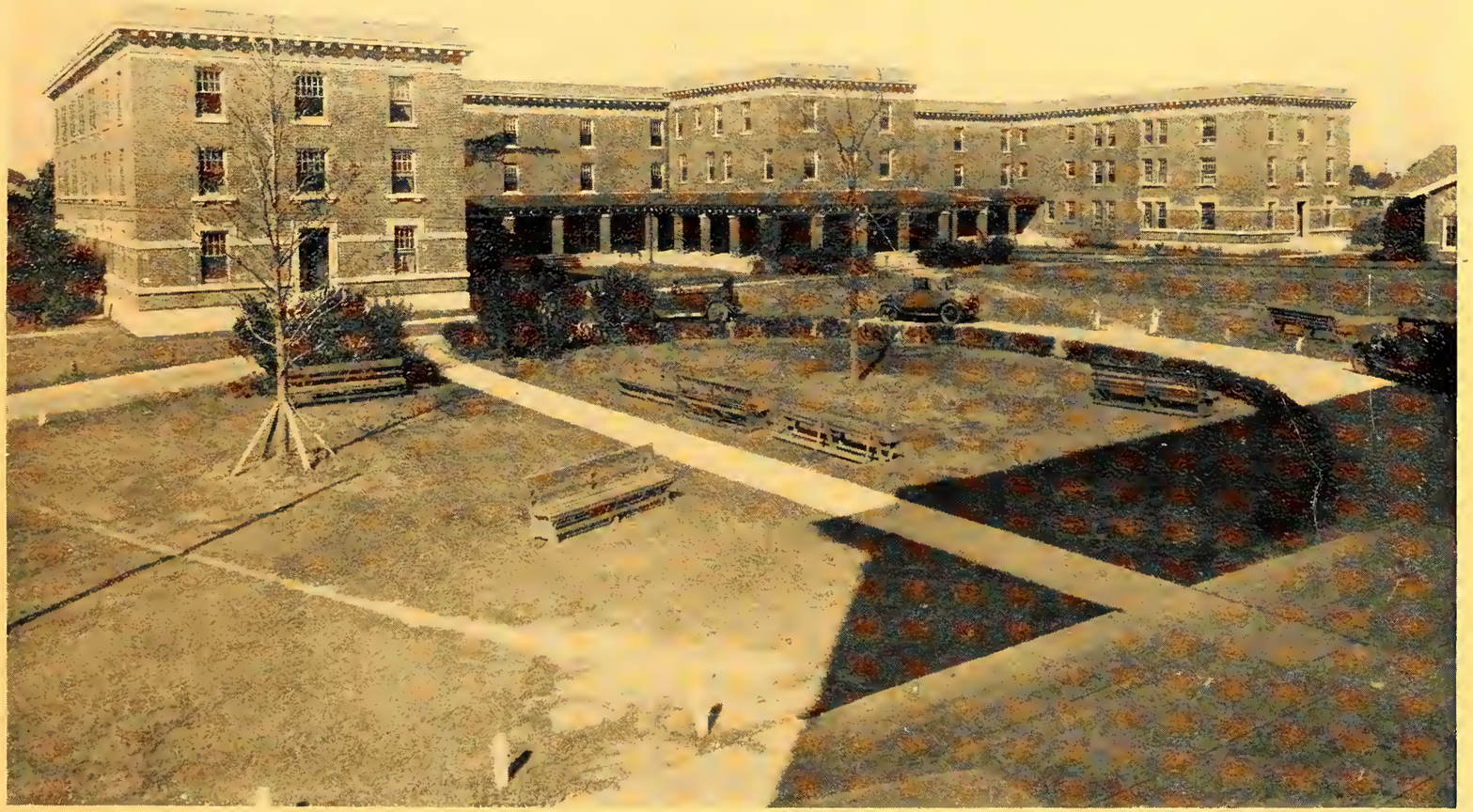

MYNDERS HALL

MEN'S DORMITORY

NEW LIBRARY BUILDING

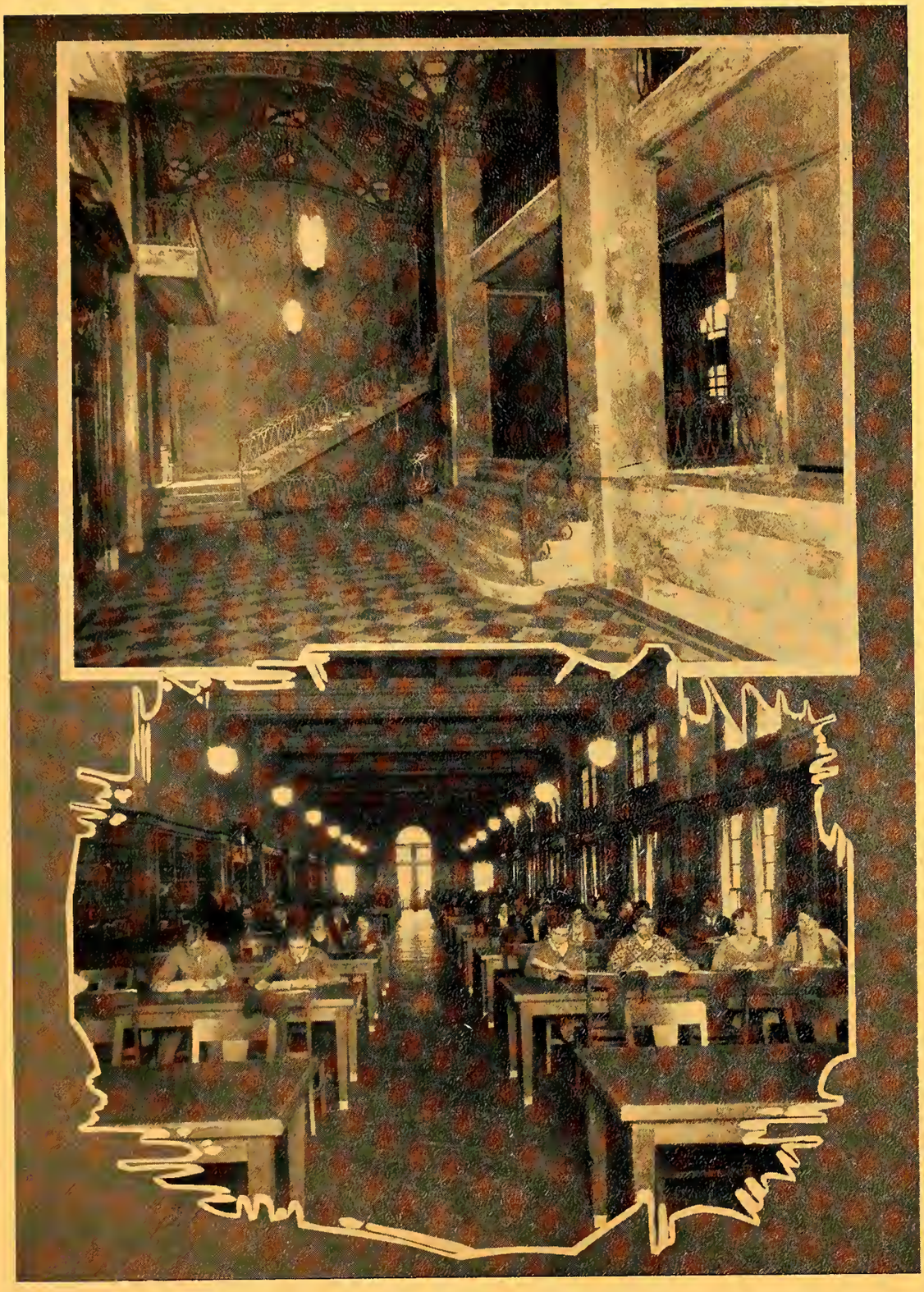

INTERIOR OF LIBRARY

PRESIDENT'S HOME

DINING HALL

GYMNASIUM

TRAINING SCHOOL

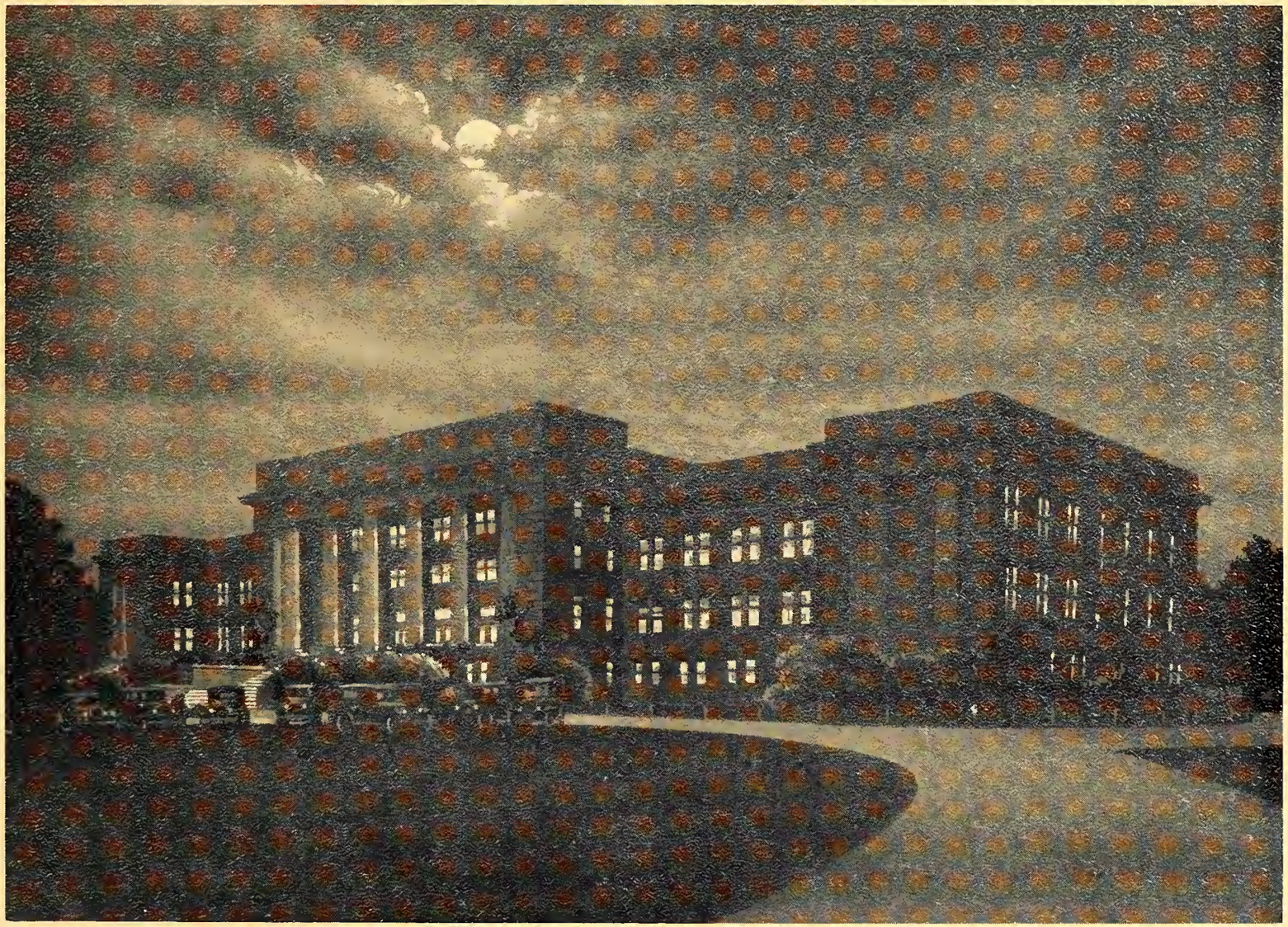

MOONLIGHT SCENE OF CAMPUS AND ADMINISTRATION BUILDING

PRESIDENT J. W. BRISTER
A. B., A. M.

Owen R. Hughes, A.B., A.M.
Dean, Education

Nellie Angel Smith, B.S., A.M., Ph.D.
Dean of Women, Latin

P. L. Armstrong, A.B., A.M.
Mathematics

L. C. Austin, B.S., A.M.
Music

Denver E. Baughan, A.B., A.M.
English

Alice M. Chappell, B.S., A.M.
Home Economics

13467

Susie Cooper, A.B., B.S.
Spanish

Zach Curlin, B.A., LL.B.
Physical Education

William G. Deen, B.S., A.M.
Education

Kelly L. Elmore, A.B.
Physics and Chemistry

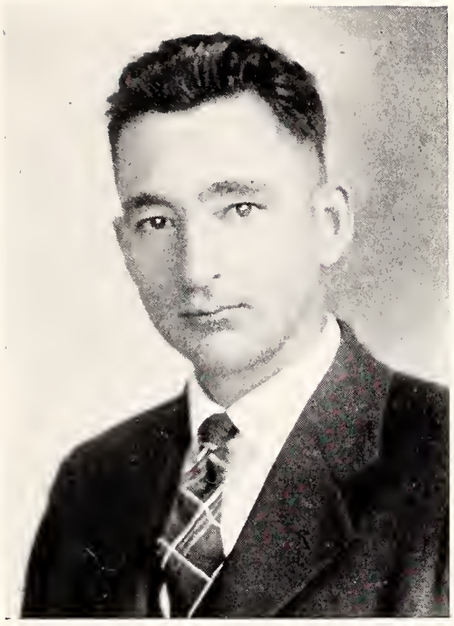

JERRY C. FITCH, B.S.A., M.S.A.
Agriculture

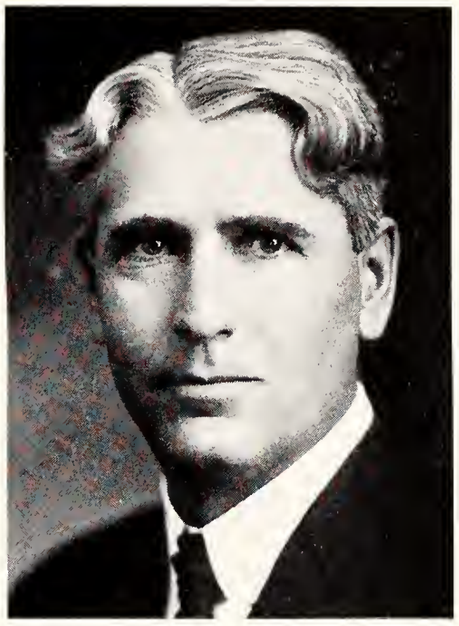

ELMER B. GIFT, A.B., A.M.
Principal of Training School
Director of Teacher Training

GROVER H. HAYDEN, A.B., A.M.
Chemistry and Physics

BESS L. HENDERSON, B.S., A.M.
Home Economics

R. W. Johnson, B.S., A.M.
Geography

Ethel Johnson, A.B., M.A.
Physical Education

Marie McCormack
Art and Penmanship

Alma Mays, A.B., A.M.
English

EUNICE MEADOWS, A.B., A.M.
English

CLARENCE E. MOORE, A.B., PH.D.
Biology

MARY NASH, B.S., A.M.
Elementary Education

PAULA H. PEPPER, B.A., M.A.
Mathematics

W. H. Pleasants, A.B.
Industrial Arts

D. J. Savage, A.B., M.S.
English

H. J. Steere, Ph.B., M.A., Ph.D.
Education

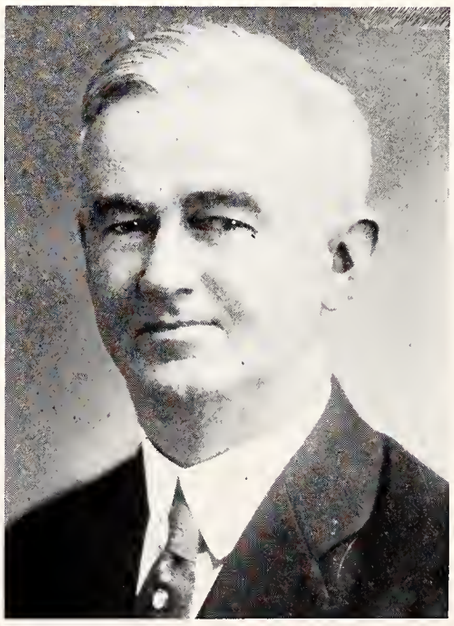

S. E. Scates, A.B., B.S., A.M.
History

Mary P. Thomas, A.M.
Modern Language

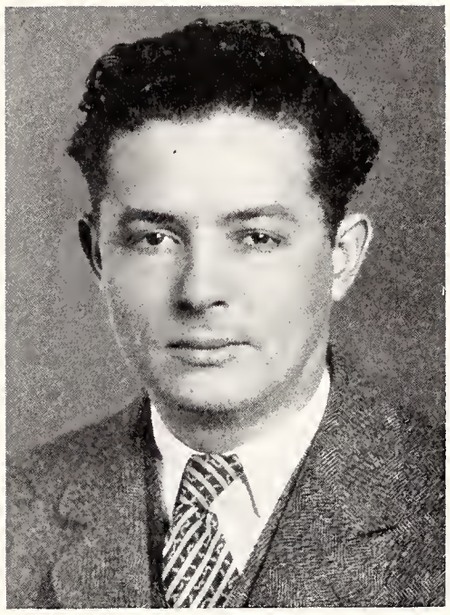

Thomas J. Shepard, A.B., M.A.
History

Mrs. T. K. Harper
Matron Girls' Dormitory

O. H. Jones
Bursar

Mrs. E. M. Leslie
Secretary to President

Mrs. S. A. Mynders
Librarian

Lizzie Norment
Housekeeper

J. M. Smith
Head Men's Dormitory

Mary Abels, B.S., A.M.

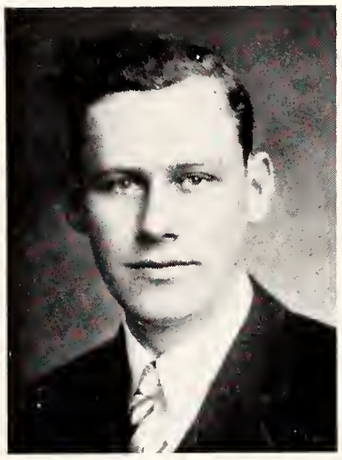

Joe W. Austin, B.S.

Joella Akin, B.S.

Johnnye Bandy, B.S.

Olga Barnard, B.S.

Thelma Baughan, B.S.

Helen Cooke, B.S.

Annie M. Covington, B.S.

Mary Dunn

Ruth Knispel, B.S., M.A.

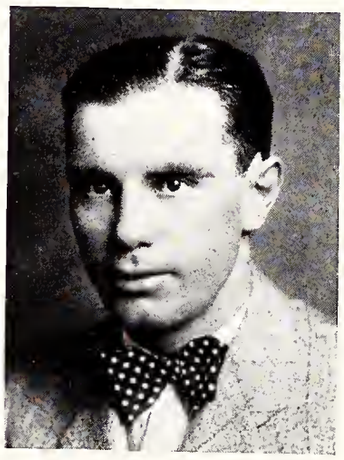

R. M. Robinson, A.B.

Edna Schul, A.B., A.M.

Gladys Simpson, A.B.

Louisa Thomason, B.A.

CLASSES

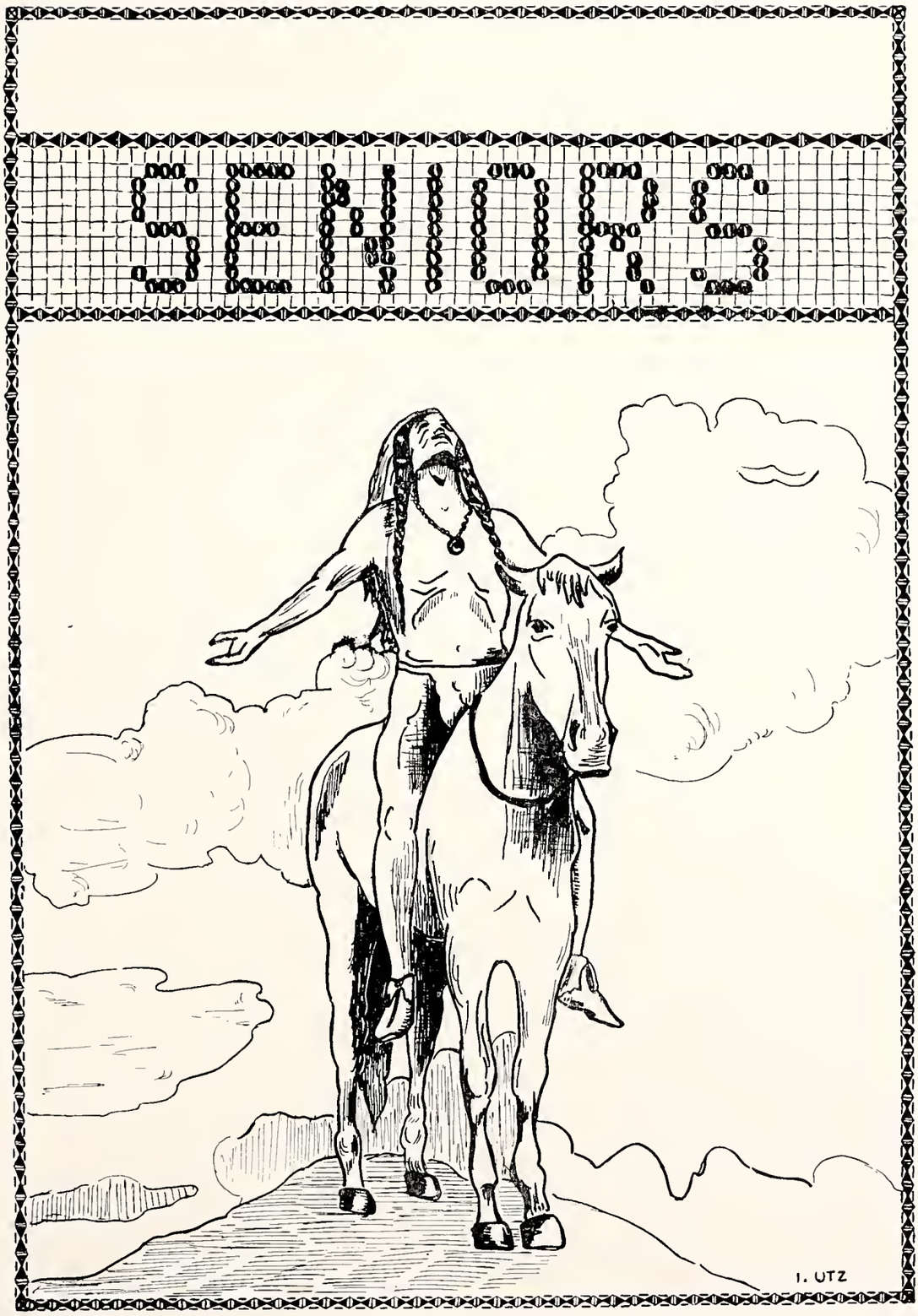
I. UTZ

D. J. SAVAGE
Sponsor for Senior Class

HOWARD BRIGHT . . . . . Nashville, Tenn.

Φ Λ Δ

"He whose inborn worth his acts commend,
Of gentle soul to human race a friend."

Chemistry Mathematics

President Senior Class 1929.

Vice President Φ Λ Δ.

Mathematics Club.

MELDA CROSTHWAITE . . . . . Newbern, Tenn.

K Λ Σ

"So well she acted all and every part
By turns with that vivacious versatility."

Latin English

Vice President Senior Class 1929.

Assistant Editor of DeSoto 1929.

President of World Affairs Club, 1928-29.

Treasurer of K Λ Σ 1928-29.

Treasurer of Y. W. C. A. 1928-29.

Secretary of Student Council 1928.

Censor Latin Club 1928.

Treasurer World Affairs Club 1928.

DOROTHY WOOD . . . . . Memphis, Tenn.

K Λ Σ

"Who knows nothing base,
Fears nothing known."

History — Language

Secretary Senior Class 1929.

President K Λ Σ, 1928.

Secretary K Λ Σ, 1928.

Treasurer K Λ Σ, 1927.

Basketball 1925-26, 1926-27, 1927-28, 1928-29.

Captain Basketball team, 1927-28.

Dramatic Club, 1927-28.

Latin Club, 1926.

ELLEN LATTING . . . . . Lenow, Tenn.

Σ A M

"He saw her charming, but he saw her not half,
The charms her downcast modesty concealed."

Home Economics — Science

Treasurer Senior Class, 1929.

President of Σ A M, 1929

President of Ioka Wikewan Club, 1929.

Secretary of Σ A M, 1926.

Y. W. C. A.

Pauline Anderson . . . . . Henderson, Tenn.

"So mild, so merciful, so strong, so good,
So patient, peaceful, loyal, loving pure."

English History

World Affairs Club, 1929.

Y. W. C. A., 1929.

Mabel Baldwin . . . . . Moscow, Tenn.

K Λ Σ

"Though lost to sight, to mem'ry dear,
Thou ever will remain."

French Home Economics

LINNIE MAE BROWN . . . . . Memphis, Tenn.

"'Tis not for nothing that we life pursue,
It pays our hopes with something still that's new."

History English

Latin Club, 1928-29.

LEATHA IRENE BRYAN . . . . . Eads, Tenn.

"Gentle of speech, beneficient of mind."

English Language

Spanish Club, 1929.

Student Council, 1927.

Modern Language Club, 1925.

LEDA CUNNINGHAM . . . . . Union City, Tenn.

K Λ Σ

"Earth changes, but thy soul and God stand true"

Home Economics History

President K Λ Σ, 1929.

Vice-President K Λ Σ, 1927.

V. C. COOPER . . . . . McKenzie, Tenn.

"Along the sequestered vale of life,
He kept the even tenor of his way."

Mathematics English

Secretary of Y. M. C. A., 1928.

Member of the Forum Debating Society.

Debating team, 1927.

MAURINE DAVIS . . . . . Memphis, Tenn.

"Good humor only teaches charms to last,
Still makes new conquests and maintains the past."

English Spanish

President of Spanish Club, 1929.

Vice-President of Spanish Club, 1928.

CLAUSEN H. DOWDY . . . . . Milan, Tenn.

Φ Λ Δ

"Loathing pretense, he did with cheerful will,
What others talked of while their hands were still."

Chemistry Mathematics

Business Manager of DeSoto, 1929.

Treasurer Φ Λ Δ, 1928.

Treasurer Mathematics Club, 1927-28.

Forum Debating Society, 1925-1927.

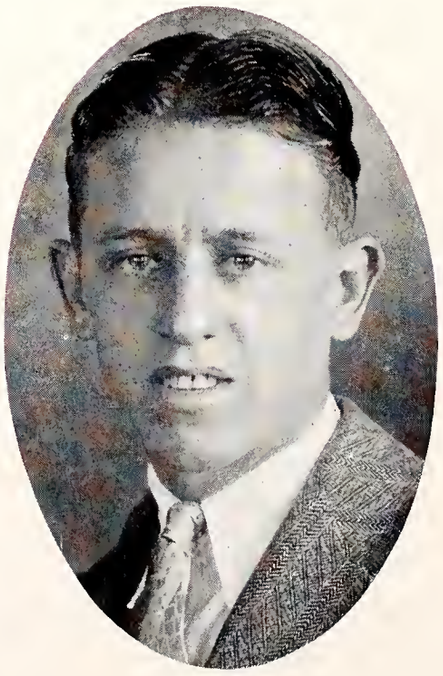

ELLEN DRAUGHAN . . . . . Memphis, Tenn.

K Λ Σ

"Wise to resolve and patient to perform."

ROSALIE DUNAGAN . . . . . Memphis, Tenn.

Σ A M

"The fairest garden in her looks,
And in her mind the wisest books."

French Spanish

Elementary Council.

Spanish Club.

MAIE FIFE . . . . . Bells, Tenn.

"'Tis not a lip, or eye, we beauty call,
But the joint force and the full result of all."

Latin French

President Student Council, 1929.

Vice President Y. W. C. A., 1929.

President Y. W. C. A., 1927.

World Affairs Club, 1927.

Latin Club.

Spanish Club, 1927.

HOBERT M. FRYE . . . . . Memphis, Tenn.

"Man is his own star and that soul that can,
Be honest is the only perfect man."

History Industrial Arts

Y. M. C. A., 1923-1924.

JOSEPHINE GERARD . . . . . Memphis, Tenn.

Σ A M

"To those who know thee not, no word can paint
To those who know thee know all words are faint."

History Home Economics

Most Valuable Student, 1929.

Editor DeSoto, 1929.

Vice President World Affairs Club, 1928-29.

President Junior Class, 1927-28.

President Σ A M, 1927.

Treasurer Σ A M, 1926.

Latin Club, 1925-27.

Ioka Wikewan.

PATTIE GREER . . . . . Paris, Tenn.

Σ A M

"Quips and cranks and wanton wiles,
Nods and Becks and Wreathed Smiles."

English Spanish

Mrs. J. S. Hamel . . . . . Memphis, Tenn.

"Kind hearts are more than coronets,
And simple faith, than Norman blood"

English History

World Affairs Club.

Vera Hoover . . . . . Corinth, Miss.

K A Σ

"Give me again my hollow tree,
A crust of bread and liberty."

Biology Physical Education

Y. W. C. A.

Dramatic Club.

Basketball, 1927-28, 1928-29.

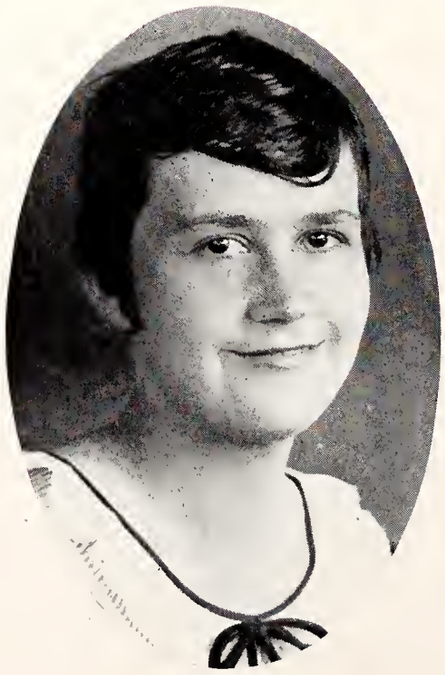

Anne Fowler Irwin . . . . . Gibson, Tenn.

"Wise to resolve, and patient to perform."

Latin French

Y. W. C. A.

Henry Jacobs . . . . . Bolivar, Tenn.

S. A. M.

"Of such affection and unbroken faith,
As temper life's worst bitterness"

History Geography

President of Seymour A. Mynders, 1929.

President of Y. M. C. A., 1928-29.

Vice President Seymour A. Mynders, 1928.

Treasurer of Sophomore Class, 1927.

WILLIAM KING . . . . . Covington, Tenn.

Φ Λ Δ

"Behold! A man whose actions none can foretell."

History Mathematics

President Forum Debating Society, 1926.

Latin Club, 1926.

X. Y. Z. Club, 1925-26.

Football, 1924.

MAGGIE BELL LITTLE . . . . . Brunswick, Tenn.

"To know, to esteem, to love—and then to part,
Makes up life's tale to many a feeling heart."

Home Economics Science

Ioka Wikewan Club, 1927-29.

Y. W. C. A., 1927-29.

Student Council, 1929.

B. C. Lynch . . . . . Farmer's Exchange, Tenn.

"An honest man, close-buttoned to the chin,
Broadcloth without, and a warm heart within."

Mathematics History

World Affairs Club.

Bernice Ann Lovejoy . . . . . Memphis, Tenn.

K Λ Σ

"Worth, courage, honor, these indeed,
Your sustenance and birthright are."

Latin Club

MARY MCCLANAHAN . . . . . Braden, Tenn.

K Λ Σ

"Mistress of her self though China Fall."

Vice President of K Λ Δ, 1928-29.

Spanish Club, 1929.

Y. W. C. A., 1929.

FLORENCE MCDOW . . . . . Covington, Tenn.

K Λ Σ

"Not in the clamor of the crowded street,
But in ourselves are triumph and defeat."

Mathematics Chemistry

President of Y. W. C. A., 1928.

Student Council, 1928.

Treasurer of Student Council, 1927.

Secretary of X. Y. Z. Club, 1927.

Magistri Bibendi.

Science Club.

Enoch L. Mitchell . . . . . Somerville, Tenn.

S. A. M.

"What 'er he did was done with so much ease,
To him alone 'twas to please."

English History

President Seymour A. Mynders, 1929.

Treasurer, Seymour A. Mynders, 1926.

DeSoto Staff, 1926.

President of Seymour A. Mynders, 1925.

Parnassian Club.

Mary Sue Moody . . . . . Dyersburg, Tenn.

K Δ

"Her air, her manners, all who saw admired,
Courteous, though coy, and gentle, though retired."

French History

Joke Editor of DeSoto, 1929.

Treasurer of World Affairs Club, 1928.

May Queen. 1928.

Basketball, 1927-28, 1928-29.

Southwestern, 1925-26.

IRENE MOORE . . . . . Memphis, Tenn.

Σ A M

"Zealous, yet modest, innocent though free,
Patient of toil serene amidst alarms,
Inflexible of faith, invincible in arms."

English History

Literary Editor of DeSoto, 1929.

Spanish Club.

World Affairs Club.

Parnassian Club.

BESS MORRIS OFFUTT . . . . . Memphis, Tenn.

Σ A M

"A soul of power, a well of lofty thoughts,
A chastened Hope that ever points to Heaven."

English History

President of Σ A M, 1928.

Treasurer of Σ A M, 1928.

Parnassian Club.

World Affairs Club.

President Elementary Council, 1926.

Treasurer Elementary Council, 1927.

Ruby Reed Queen . . . . . Jackson, Tenn.

Σ A M

"I, thus neglecting world ends, all dedicated
To closeness, and the bettering of my mind."

Home Economics English

Ioka Wikewan.

Dramatic Club.

Y. W. C. A.

Lelia M. Sayne . . . . . Memphis, Tenn.

K Λ Σ

"Here comes a lady, O so light of foot,
Will ne'er wear out the everlasting flint."

Science English

EMILY SCOTT . . . . . Memphis, Tenn.

"They are never alone that are accompanied by noble thoughts."

English Chemistry

Spanish Club.

MAUDE SHEARIN . . . . . Memphis, Tenn.

K Λ Σ

"Age cannot wither her, nor custom stale
Her infinite variety."

English Language

Secretary of Elementary Council.

Finis E. Sims . . . . . Dyer, Tenn.

Φ Λ Δ

"A Corinthian, a lad of mettle, a good boy."

History English

President World Affairs, 1929.

Secretary, Treasurer, Y. M. C. A.

Worthy Warden Φ Λ Δ.

J. Millard Smith . . . . . Savannah, Tenn.

"His life is gentle, and the elements
So mixed in him that Nature might stand up
And say to all the world, 'This is a Man'."

History Mathematics

Business Manager of DeSoto, 1929.

Head of Men's Dormitory, 1927-29.

ADELAIDE SPENCER . . . . . Memphis, Tenn.

"A rosebud set with little willful thorns,
And sweet as English air could make her."

Spanish Club, 1929.

Glee Club, 1925-26-27.

LORENE M. STEPHENSON . . . . . Memphis, Tenn.

"Her modest looks the cottage might adorn,
Sweet as the primrose peeps beneath the thorn."

History Geography

World Affairs Club.

Elementary Council, 1925.

Lillian Lucille Tucker . . . . Memphis, Tenn.

K Λ Σ

"A merry heart doeth good like a medicine."

History English

Secretary of K Λ Σ, 1929.

Basketball, 1927-28, 1928-29.

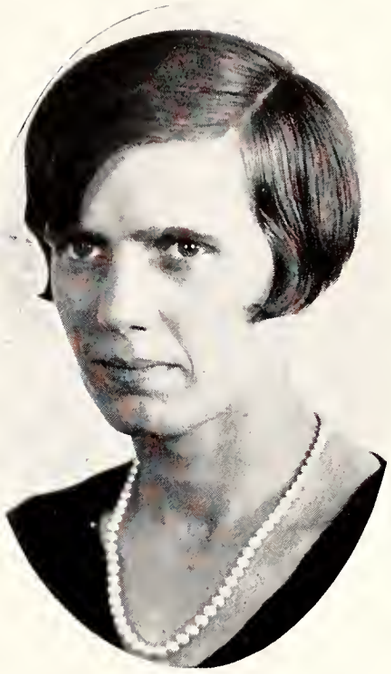

Isabelle Claire Utz . . . . . Memphis, Tenn.

Σ Λ M

"Grace was in all her steps, heaven in her eye,
In every gesture dignity and love."

Art Editor of DeSoto, 1929.

Glee Club, 1926-29.

Secretary of Manning Club, 1929.

Treasurer of Spanish Club, 1928.

Assistant Art Editor of DeSoto in 1926.

ODUS L. WALKER . . . . . Buntyn, Tenn.

S. A. M.

"I dare do all that may become a man,
Who dares do more is none."

Science Agriculture

Athletic Editor of DeSoto, 1929.

"T" Club, 1925-26, 1928-1929.

Baseball, 1926-27-28.

Basketball, 1926-27, 1927-28, 1928-29.

Mathematics Club, 1925-26.

PHILIP A. WALL . . . . . Glass, Tenn.

"Why, then, the world's mine oyster,
Which I, with sword, will open."

History English

World Affairs Club.

Ora Webb . . . . . Memphis, Tenn.

Σ A M

"To live with them is far less sweet,
Than to remember thee."

English History

Latin Club.

Dramatic Club.

Mathematics Club.

Marion W. Wetzler . . . . . Somerville, Tenn.

"He was a man take him for all in all,
I shall not look upon his like again."

English History

World Affairs Club.

ALMA WHITAKER . . . . . Bells, Tenn.

K A Σ

"Charms strike the sight but merit wins the soul."

Home Economics French

Ioka Wikewan.

DEWEY G. WHITE . . . . . Olive Hill, Tenn.

"In this world a man must either be an anvil or a hammer."

World Affairs Club.

Vice President Y. M. C. A.

ISABELLE UTZ

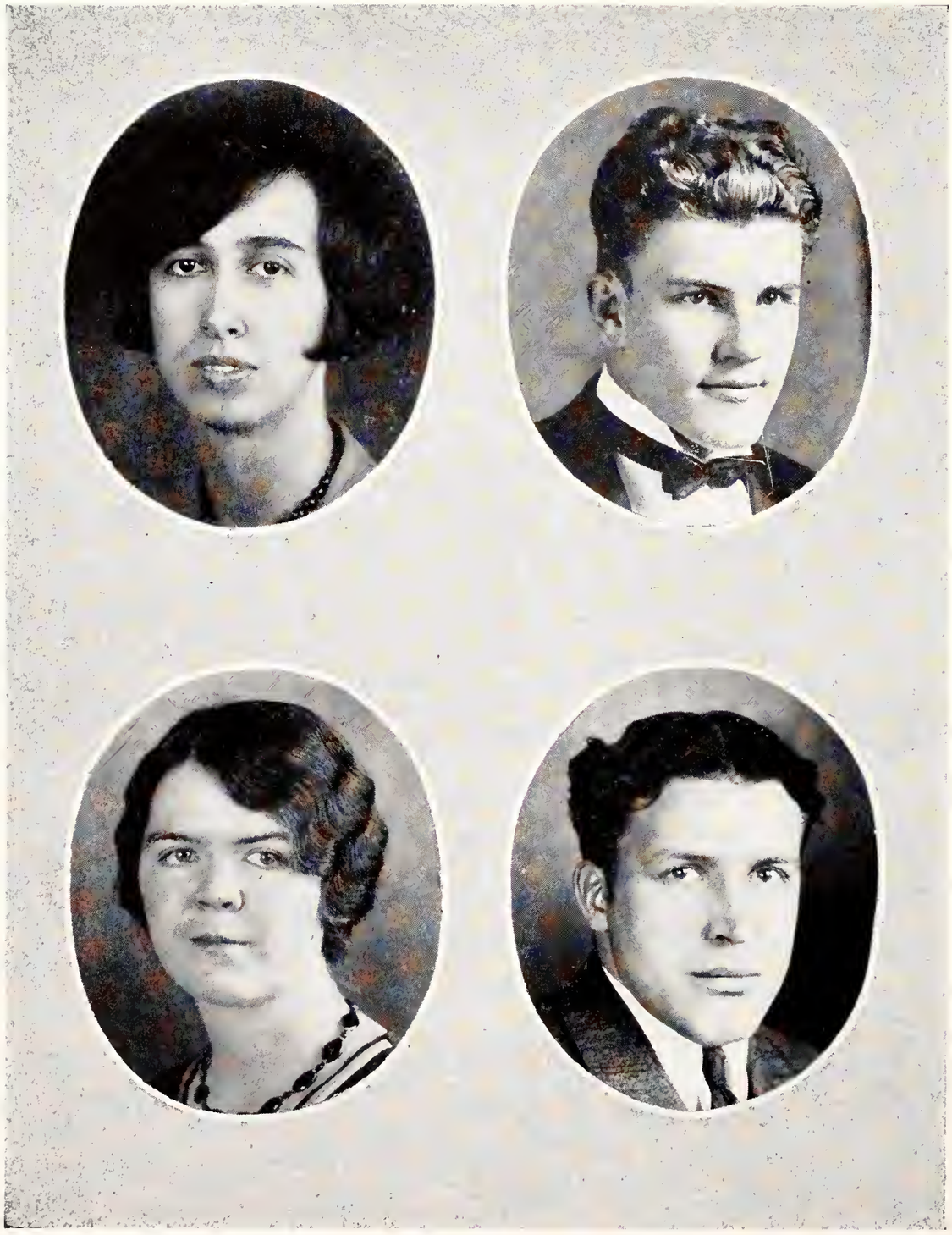

BESS STRONG, *President*
Bailey, Tenn.

PAUL ROCHELL, *Vice-President*
Rutherford, Tenn.

EVA JAMES, *Treasurer*
Collierville, Tenn.

RALPH MOOSE, *Secretary*
Brighton, Tenn.

Mary Aden . . . . . Henry, Tenn.

Virginia Anderson . . . . . Ripley, Tenn.

H. T. Ballard . . . . . Collierville, Tenn.

Rebekah Bell . . . . . Normal, Tenn.

Essie Boals . . . . . Gadsden, Tenn.

Wallace Chambers . . . . . Troy, Tenn.

Bunice Ford . . . . . Bradford, Tenn.

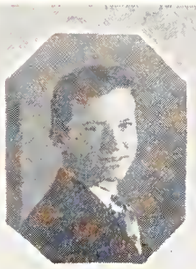

Elzie T. Fowler . . . . Humboldt, Tenn.

Eunice Graves . . . . . Memphis, Tenn.

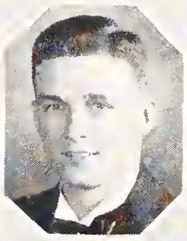

James Graham . . . . . Memphis, Tenn.

Dixie Harlan . . . . . Memphis, Tenn.

Mildred Henley . . . . . Memphis, Tenn.

Clara Herbert . . . . . Memphis, Tenn.

Ophelia Horsman . . . . Memphis, Tenn.

Robert Horton . . . . . Milan, Tenn.

Arlene Ivy . . . . . Memphis, Tenn.

James H. Leigh . . . . . Cordova, Tenn.

Martha Lloyd . . . . . Dyersburg, Tenn.

Martha Locker . . . . Memphis, Tenn.

Willie R. McCall . . . . Covington, Tenn.

Joseph Morton . . . . Willistown, Tenn.

John H. Oldham . . . . . Buntyn, Tenn.

Rose Parkinson . . . . . Memphis, Tenn.

Quay Pope . . . . . Memphis, Tenn.

Helen Pratt . . . . . Memphis, Tenn.

Elizabeth Ritchie . . . . Memphis, Tenn.

Louise Simpson . . . . . Buntyn, Tenn.

Mary Skinner . . . . . Memphis, Tenn.

George Strong . . . . . Bailey, Tenn.

Maggie L. Sudberry . . . Friendship, Tenn.

Mary Todd . . . . . Memphis, Tenn.

Hazel Wallace . . . . . Normal, Tenn.

Addie Lou Walker . . . . . Rives, Tenn.

Lois Wallace . . . . . Normal, Tenn.

Hugholene Wells . . . . . Bolivar, Tenn.

The De Soto

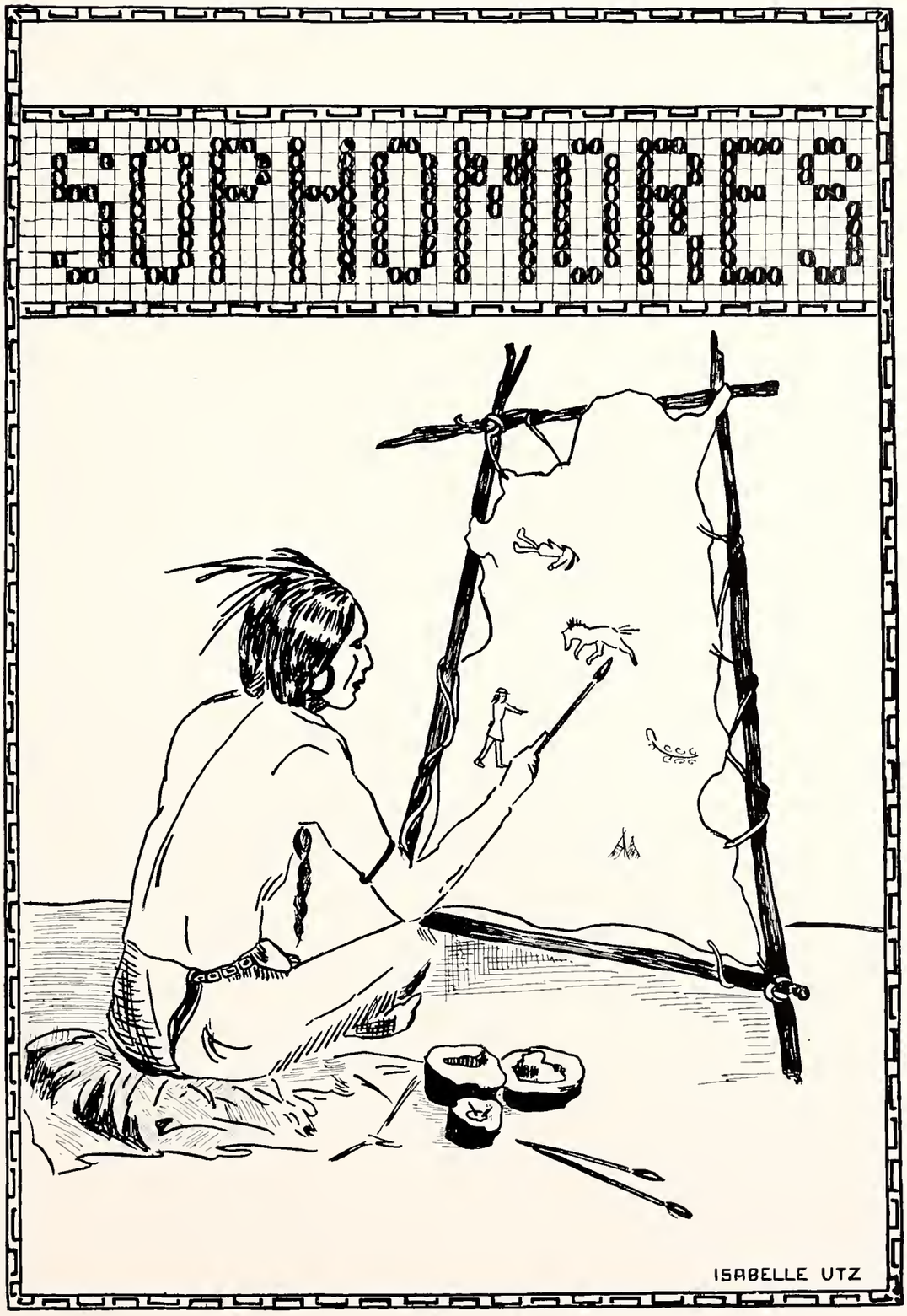
EUPHORIES
ISABELLE UTZ

THOMAS HERBERT, *President*
Memphis

JAMES DROKE, *Vice-President*
Memphis

ELIZABETH THOMAS, *Secretary*
Collierville

JULIA MOORE, *Treasurer*
Memphis

Mary Ellen Adams . . . . . Union City, Tenn.
Letitia Aycock . . . . . Millington, Tenn.
Roy Baker . . . . . Whiteville, Tenn.
Virginia Beaver . . . . . Friendship, Tenn.
Irene Bennett . . . . . Memphis, Tenn.

Mary Blevins . . . . . Sardis, Tenn.
Nellie Bryan . . . . . Eads, Tenn.
Evia Clutts . . . . . Whiteville, Tenn.
Elizabeth Coppedge . . . . . Bartlett, Tenn.
Ladye Cox . . . . . Collierville, Tenn.

Elizabeth Craddock . . . . . Bethel Springs, Tenn.
Laura Cunningham . . . . . Hornbeak, Tenn.
Edith Davidson . . . . . Bradford, Tenn.
Floyd Detchon . . . . . Goodlettesville, Tenn.
Lucile Dixon . . . . . Buntyn, Tenn.

Fred Drewery . . . . . Bradford, Tenn.
Nellie Duffy . . . . . Memphis, Tenn.
Virginia Eason . . . . . Bells, Tenn.
Margarett Edwards . . . . . Bells, Tenn.
Margaret Ellis . . . . . Normal, Tenn.

Johnnie Fife . . . . . Bells, Tenn.
Eugene Fulghum . . . . . Bolivar, Tenn.
Ethel Geary . . . . . Memphis, Tenn.
Margaret Gavin . . . . . Memphis, Tenn.
Elizabeth Glenn . . . . . Kerrville, Tenn.

Flois Gwaltney . . . . . Dyersburg, Tenn.
Harold Haney . . . . . Decaturville, Tenn.
Velora Hargett . . . . . Ripley, Tenn.
Nina Louise Harrison . . . . . Memphis, Tenn.
Mildred Harwell . . . . . Buntyn, Tenn.

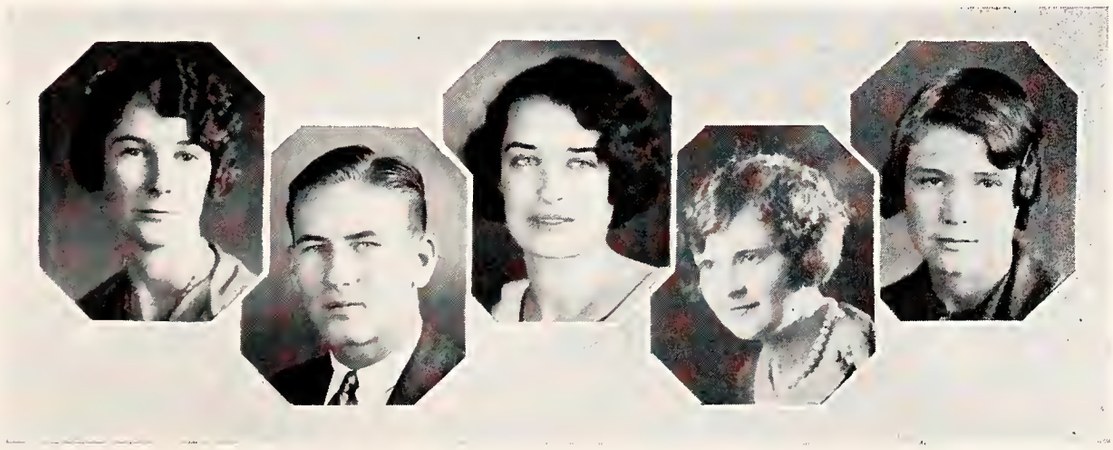

Jane Hillsman . . . . . Trezevant, Tenn.
Ivy Holland . . . . . Lexington, Tenn.
Mary Holland . . . . . Lexington, Tenn.
Clyde Hudson . . . . . Union City, Tenn.
Ira James . . . . . Hornbeak, Tenn.

Sam Johnson . . . . . Covington, Tenn.
Virginia Johnson . . . . . Memphis, Tenn.
Ruth Lake . . . . . Jackson, Tenn.
Ruby Lake . . . . . Jackson, Tenn.
Howard Lett . . . . . Bradford, Tenn.

Carey Lewis . . . . . Humboldt, Tenn.
Elizabeth Lowry . . . . . Memphis, Tenn.
Maggie Lee McAlexander . . . . . Huntingdon, Tenn.
Virginia McAllister . . . . . Memphis, Tenn.
La Vera McBride . . . . . Ripley, Miss.

Harriett McClenaghan . . . . . Memphis, Tenn.
Margaret McCorkle . . . . . Memphis, Tenn.
Helen Mays . . . . . Pinson, Tenn.
Mary Elizabeth Moffet . . . . . Atoka, Tenn.
Leslie Moore . . . . . Selmer, Tenn.

Irene Morton . . . . . Williston, Tenn.
Louise Nunnery . . . . . Normal, Tenn.
Maxie O'Daniel . . . . . Rutherford, Tenn.
Mary Overton . . . . . Malesus, Tenn.
Mary Forte Phebus . . . . . Union City, Tenn.

Elizabeth Piper . . . . . Collierville, Tenn.
Justin Pitts . . . . . Memphis, Tenn.
Eula Mai Ringold . . . . . Wildersville, Tenn.
Bill Roberts . . . . . Hornbeak, Tenn.
Adelaide Robinson . . . . . Arlington, Tenn.

Jack Rochelle . . . . . Trezevant, Tenn.
Jeanette Scott . . . . . Humboldt, Tenn.
Marian Scrivner . . . . . Buntyn, Tenn.
Cora Sedberry . . . . . Buena Vista, Tenn.
Maryella Simmons . . . . . Moscow, Tenn.

Beulah Snoddy . . . . . Cowan, Tenn.
Sarah Stafford . . . . . Memphis, Tenn.
Frances Steere . . . . . Memphis, Tenn.
Ada Strong . . . . . Bailey, Tenn.
Mary Swearengen . . . . . Memphis, Tenn.

Chester Tate	Fowlkes, Tenn.
Gaston Taylor	Alamo, Tenn.
Elizabeth Thomas	Collierville, Tenn.
Mary Agnes Thompson	Trimble, Tenn.
Jessie Walker	Memphis, Tenn.
Grace Wiley	Memphis, Tenn.

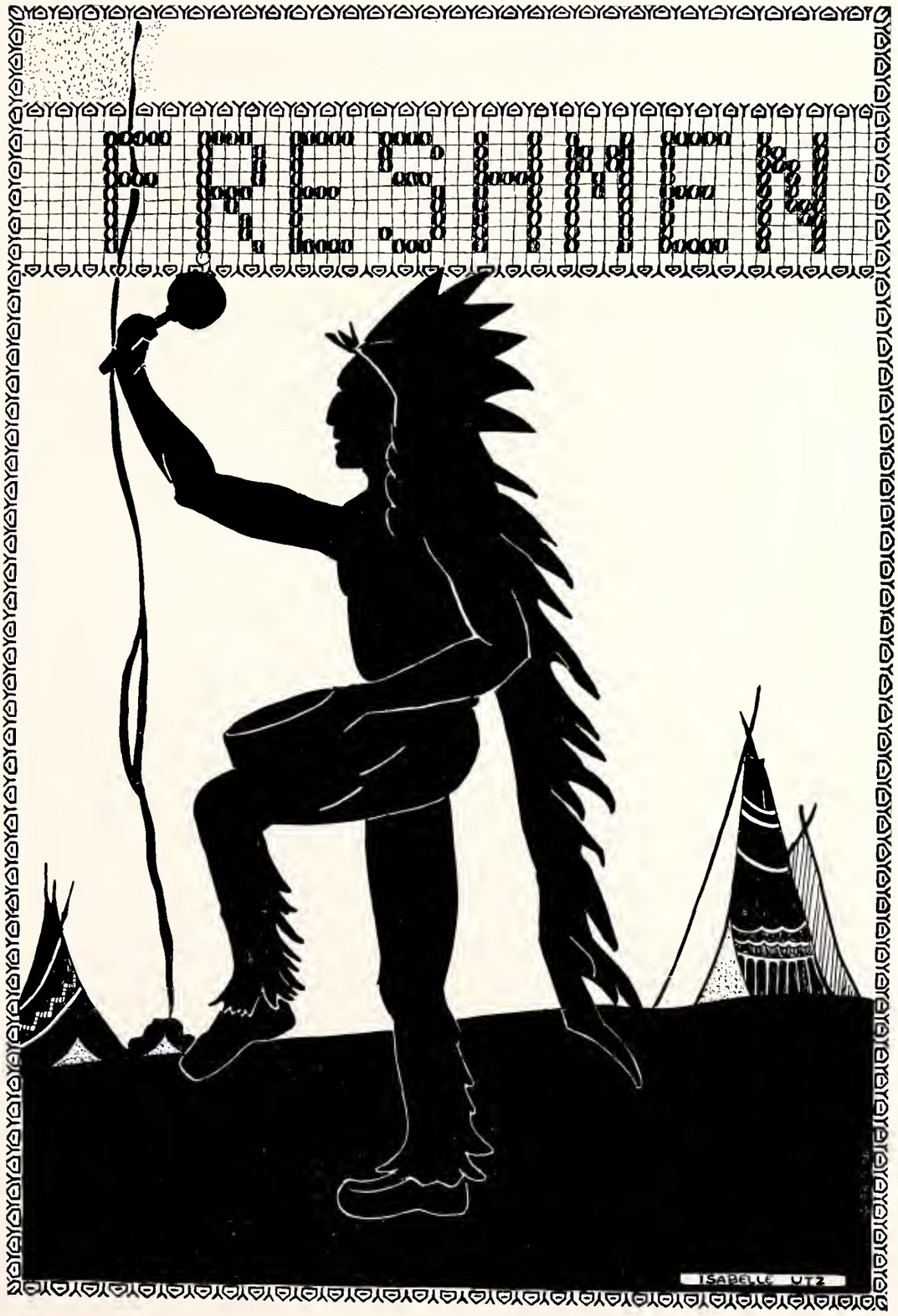
CHESTER
ISABELLE UTZ

BILLY MCANALLY, *President*
Memphis, Tenn.

HOWARD WOODARD, *Vice-President*
Lewisburg, Tenn.

EVELYN PENNIX
Memphis, Tenn.

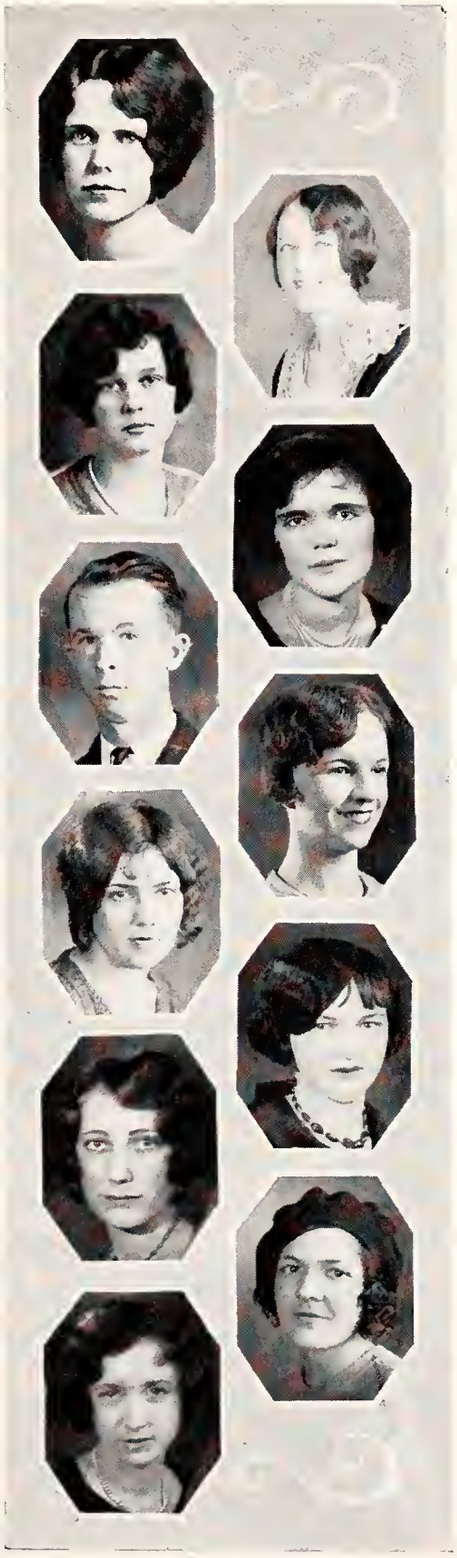

Willard Allen
Memphis, Tenn.

Sarah Atkinson
Memphis, Tenn.

Charlie Baird
Bradford, Tenn.

Thelma Barrett
Pine Top, Tenn.

Louise Brigance
Bells, Tenn.

Margaret Chitwood
Newbern, Tenn.

Annie Laurie Anderson
Capleville, Tenn.

Blanch Ayers
Newbern, Tenn.

Doris Baird
Rossville, Tenn.

Willie Blevins
Sardis, Tenn.

Rosa Caldwell
Paris, Tenn.

Mary Belle Calvert
Crocket Mills, Tenn.

Mattie Lou Cooper
Paris, Tenn.

Sybil Deen
Whiteville, Tenn.

Martha Dower
Memphis, Tenn.

Hazel Duck
Parsons, Tenn.

Catherine Dutcher
Memphis, Tenn.

Rosa Cante
Dyersburg, Tenn.

Geneva Curnutte
Dyersburg, Tenn.

Edna Mae Dodds
Right, Tenn.

Buna Drewry
Bradford, Tenn.

Wilna Dunavant
Kerrville, Tenn.

Sara Ellis
Cordova, Tenn.

Nellie Epps
Memphis, Tenn.

Thelma Farmer
Milan, Tenn.

Carolyn Glenn
Lucy, Tenn.

A. J. Grobmyer
Forrest City, Ark.

Dick Harwell
Normal, Tenn.

Rose Engelberg
Memphis, Tenn.

W. B. Falls
Savannah, Tenn.

Sue Gelvin
Memphis, Tenn.

Ruth Gooseman
Bells, Tenn.

Juanita Harris
Munford, Tenn.

Genevieve Hay
Crocket Mills, Tenn.

J. W. Hill
Memphis, Tenn.

Mai Horsley
Memphis, Tenn.

Eula Jeter
Clifton, Tenn.

Hobert Johnson
Decaturville, Tenn.

Clara Kirkpatrick
Collierville, Tenn.

W. B. Hays
Ridgely, Tenn.

Hazel Holley
Parsons, Tenn.

Halley Hudson
Buntyn, Tenn.

Elizabeth Johnson
Memphis, Tenn.

Pauline Jones
Springhill, Tenn.

Faye Leach
Paris, Tenn.

Elizabeth Lee
Oakville, Tenn.

Louise Lessenberry
Milan, Tenn.

Louise Lockman
Memphis, Tenn.

Clinton Lewis
Memphis, Tenn.

Bill McCalman
Memphis, Tenn.

Lucile Livingston
Brownsville, Tenn.

Charles McAuley
Hollow Rock, Tenn.

Dorothy McDow
Covington, Tenn.

Sam McMahan
Collierville, Tenn.

Archie McNeal
Buntyn, Tenn.

Frank Magoffin
Memphis, Tenn.

Hazel Mayhall
Memphis, Tenn.

Mary Mitchell
Arlington, Tenn.

Mayme Ogden
Memphis, Tenn.

Blanch Pearson
Humboldt, Tenn.

Lockey Powell
Bradford, Tenn.

Rose Roper
Ramer, Tenn.

Stephen Miska
Normal, Tenn.

Elizabeth Nowlin
Memphis, Tenn.

Martha Oglesby
Millington, Tenn.

Len Pounders
Buntyn, Tenn.

Arnold Prather
Ramer, Tenn.

Inez Reed
Pocahontas, Tenn.

Mildred Reinbold
Cordova, Tenn.

T. S. Riddick
Friendship, Tenn.

Christine Seymour
Whiteville, Tenn.

Gladys Love Smith
Curve, Tenn.

Mary Blakely Stainback
Somerville, Tenn.

Vida Teague
Rossville, Tenn.

Katherine Richards
Whiteville, Tenn.

Jack Rushing
Parsons, Tenn.

Ruth Sigman
Byhalia, Miss.

Madison Smith
Decaturville, Tenn.

Bonnie Tate
Drummond, Tenn.

Carlton Thomas
Whiteville, Tenn.

Linnie Sue Thomas
Collierville, Tenn.

Gladys Thrailkill
Memphis, Tenn.

Jessie Trotter
Brighton, Tenn.

Elise Vick
Collierville, Tenn.

Robert Walker
Memphis, Tenn.

Fred Walker
Bruceton, Tenn.

Mary O. Warner
Bartlett, Tenn.

Louis Welch
Decaturville, Tenn.

Mary Welsh
Memphis, Tenn.

Ray Wheat
Parsons, Tenn.

Mayme White
Decaturville, Tenn.

Martha Williams
Kenton, Tenn.

SPORTS

COACHES

Coach Zach H. Curlin saw the partial realization of his dreams this year. With the best basketball team in the history of the college, which won the Mississippi Valley Conference title, together with a winning baseball team, the reward that has long been due his tireless efforts was manifested. With a good neucleus returning, 1929-1930 should be the biggest year of all.

Ethel Johnson, in her first season won a place in the hearts of the students and fans. With a good year in athletic competition this season, she should be greater in the next campaign.

Dr. Cecil R. Maclaughlin, known as "Doc," had the whole-hearted support of every man on the field. We look forward to his coming next football season.

"Willie" Mount has done more than anyone else to put the Teachers' teams on the map. His assistance to the coaches and as a publicity agent has meant much to the institution in an athletic way.

ATHLETIC COMMITTEE

R. W. Johnson

S. E. Scates

The Athletic Committee is composed of the coaching staff and Mr. R. W. Johnson, chairman, Mr. S. E. Scates, and Mr. P. L. Armstrong. Arrangement for all athletic contests, finances and other matters dealing with athletics are under the supervision of this committee.

P. L. Armstrong

BECKY BELL

BILLY McANNALLY

RAH RAH RAH!

HENRY JACOBS

MARG McCARKLE

T CLUB

Rochelle Porter Walker Thompson Droke Hopper Graham Johnson

Fulghum McCalman, Miska Headden

McAnally, Magoffin

Gullett, Moore

Robertson, Jones

1st Row—Fulghum, Tarver, Headden, Koch, Porter, Hopper, Jones.
2nd Row—Trudell, Thompson, Graham, Gullett, Robertson, Pounders, Falls, Detchon.
3rd *Row*—Mount, *Mgr.*; Magoffin, Bidwell, Wilson, Miska, James, Pandolfi, Moore.
4th Row—Coach Curlin, Johnson, Cannon, Gehimini, Haney, Johnson, Coach McLaughlin

FOOTBALL

1928 was the Teachers College's most successful football season since the memory of man runneth not to the contrary. Though all the coveted titles were not won there were some very gratifying features of the year.

With a fine "first string", but lacking in abundance of capable reserve strength, the Tigers started the schedule off with five straight decisive victories but injuries to the regulars made for a weakening of the line-up and loss of two of the most valued games.

Not too much can be said of the veterans who were the mainstays of the Tiger eleven, most notable among those who played their last year are: "Dubb" Jones, doughty halfback; "Slick" Headdon, captain and directing genius, and Robertson, the hand andy man.

With thirteen letter men back in 1929, there will be a staple group on which to found a better Tiger team. Captain-Elect Jimmy Graham should be a vast help in tutoring the new men and the brightest forecast is given for the coming season.

Next season's schedule has not been consummated as yet but new teams will be on the Tiger's menu next fall and such gridiron crews as Little Rock College and Hendrix will again meet the Teachers. The quota of Mississippi Valley Conference teams will also be on the list.

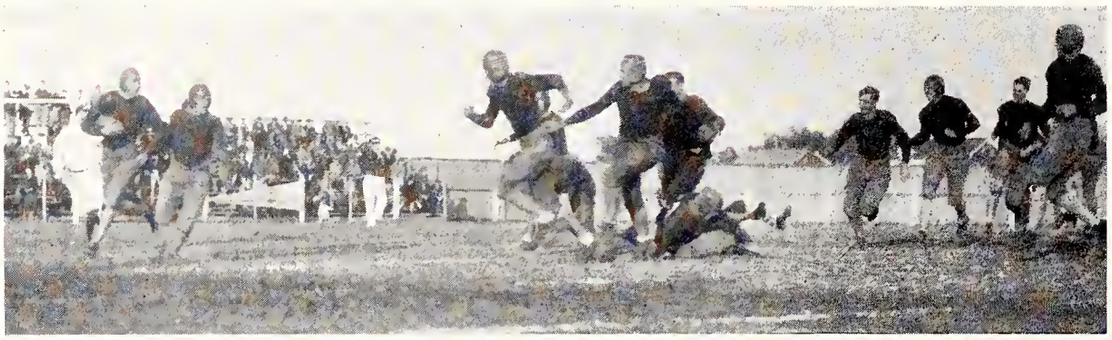

"SLICK" HEADDEN

Captain "Slick" really steered the ship well. Scarcely carrying the ball but content to let his colleagues win their spurs, Headden was a big reason why the Teachers had the best team in years. He was a versatile man and played at end part of the games and directed an aerial game that dazzled the foe.

JIMMIE GRAHAM

Captain-Elect Graham. A suitable successor for the inimitable "Slick". Jim played a "heads-up" game at tackle and he gained prestige with every encounter. He could knife through to get the ball carrier behind the line frequently and he was a thorn when they tried to pass him.

"HOSS" GULLETT

"Hoss," the Boy Scout, rode 'em when they tried to get around his terminal and they didn't try often. When it came to grabbing passes, well, "Slick" tried to make him miss but he caught 'em anyway.

"DUBB" JONES

Playing his last year, "Dubb" was the star of the team. He played in every game, filled every place in the backfield and did them better than could be asked for. We'll sure miss "Dubb."

SAM JOHNSON

Sam got started badly. With a bad shoulder and sickness, he snapped out of it and served the Tigers with a serious threat when he was in there. He usually gained when he smacked the middle section.

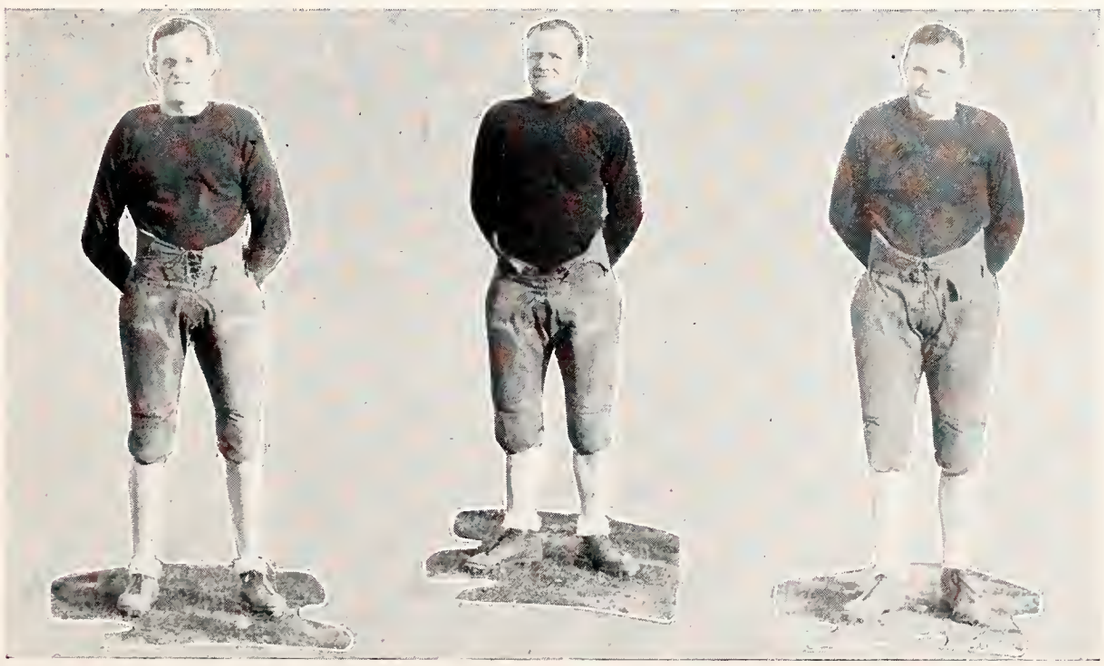

EUGENE FULGHUM

"Speedy" got that way by being so fleet of foot. A willing worker and full of fight he got his man behind the line when his feet cooperated with his mind.

STEVE MISKA

The Bridgeport Yankee showed the wise acres a thing or two 'bout playing the wing position. When they rounded his end the opposing back felt lucky. This was his first year.

R. E. TRUDELL

"Rudy" was no sheik at playing guard and the player against him knew it. Reliable at all stages of the game, he made a good man.

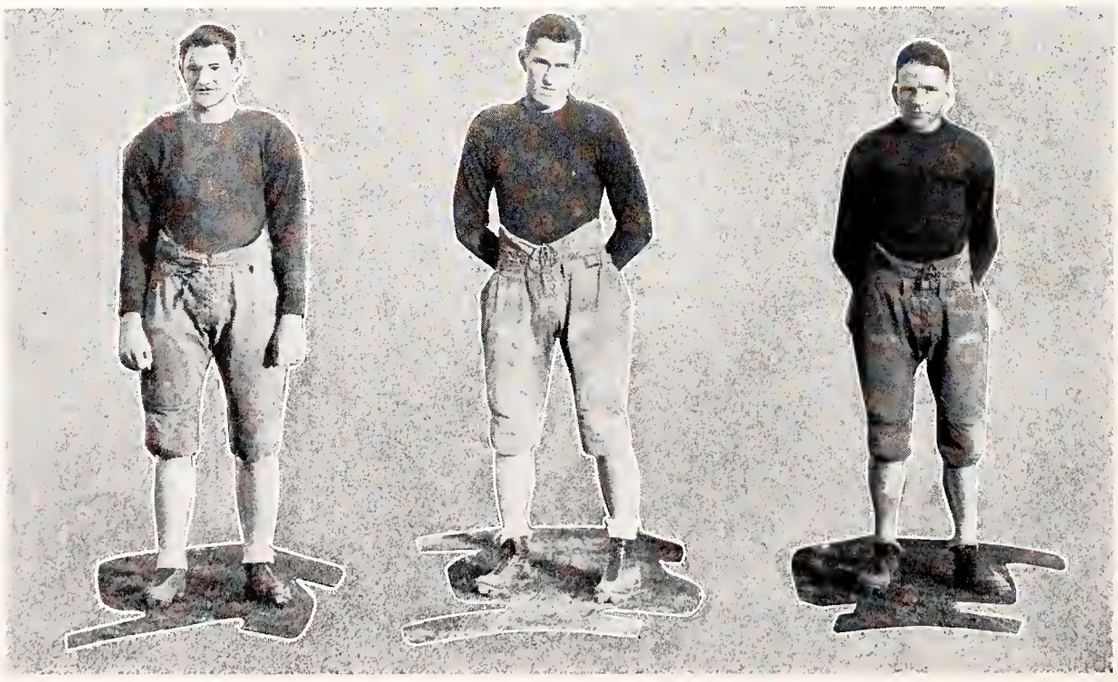

FRANK MAGOFFIN

Fresh from high school, "Mac" won a place from the start and held it down. With three more seasons ahead of him we feel fixed at his sector.

PUCKETT ROBERTSON

If a Ford was to be tackled, Puckett would stop it. Fast and shifty he did his task satisfactorily at all times. He leaves us this season, we're sorry.

ROBERT PORTER

The boy from the big leagues was the most versatile man in the line. Starting at center and taking turns at tackle and guard, Bob stayed in there and persevered.

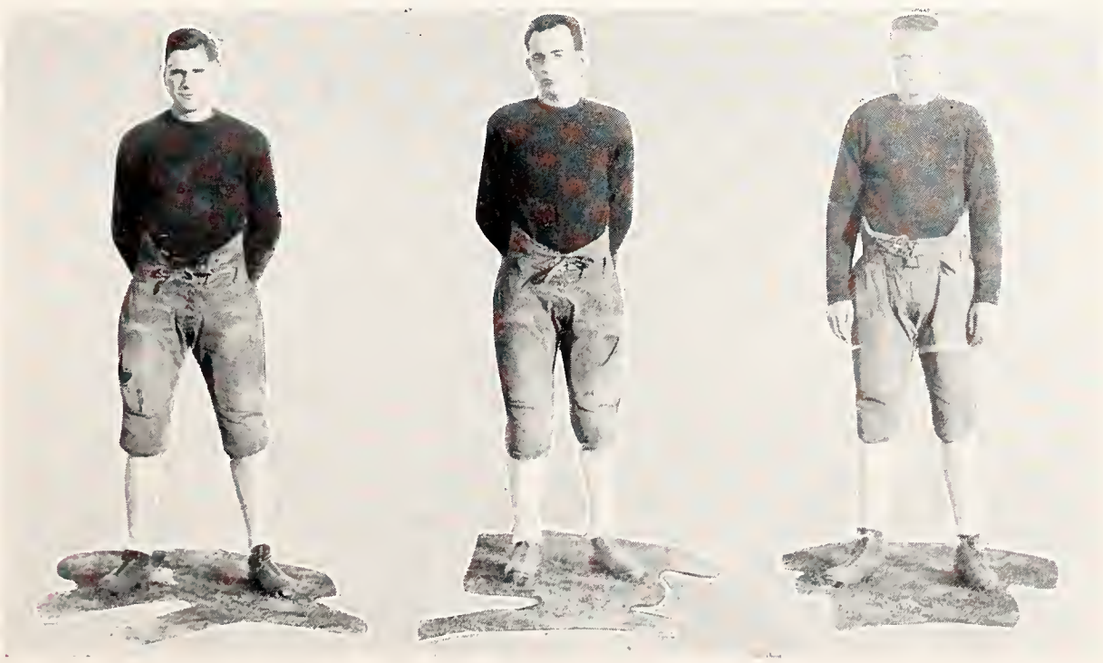

IRA JAMES

"Hornbeak" was a hard nut to crack for the backs that attempted to go over his place. Full of fight, a fine tackler and good at interference—what more do you wish for.

BILL BIDWELL

Bill made up the shock troops but when he played he shocked the opposition that started at him. He was from the "show me state" and he did it.

LESLIE MOORE

With a record of never having had on a football uniform before, Leslie won his "T" and surprised them all by his showing. With three years to go he will be great.

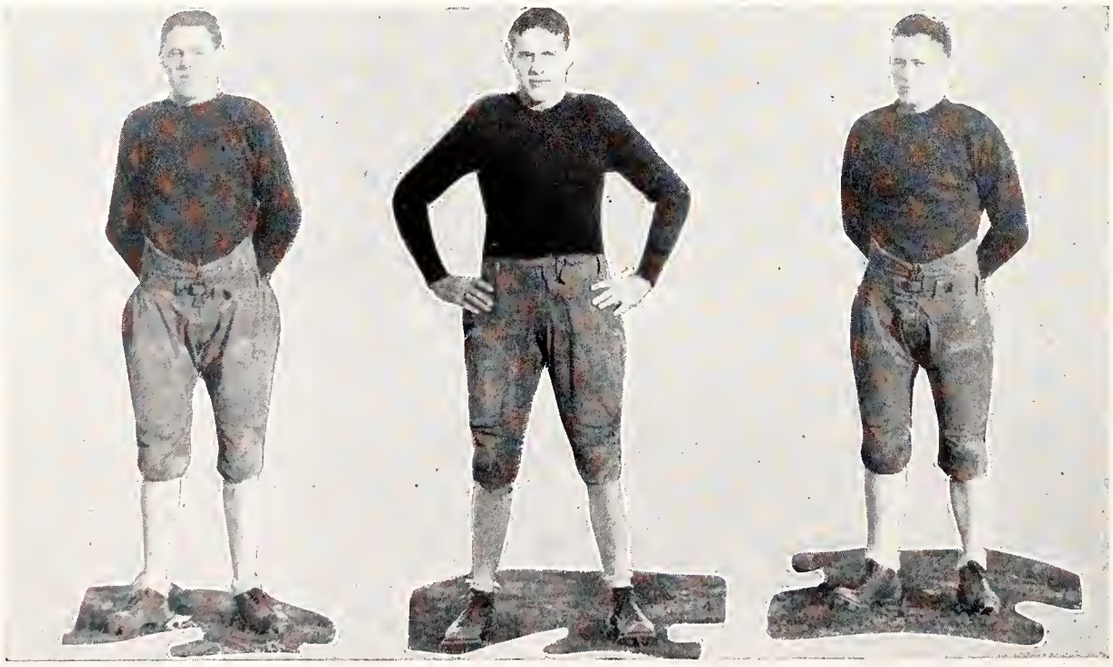

FLOYD DETCHON

Detchon served on the reserve squad but he showed much in his attempts. We expect lots of him next year.

GILBERT HOPPER

Hopper did plenty in his first season. When he hit the line it was for a gain. With plenty of fight he'll be valuable in the next campaign.

D. PANDOLFI

A speed "merchant" who could sweep the ends was Pandolfi's big asset. Though he was a light weight he made heavy impressions.

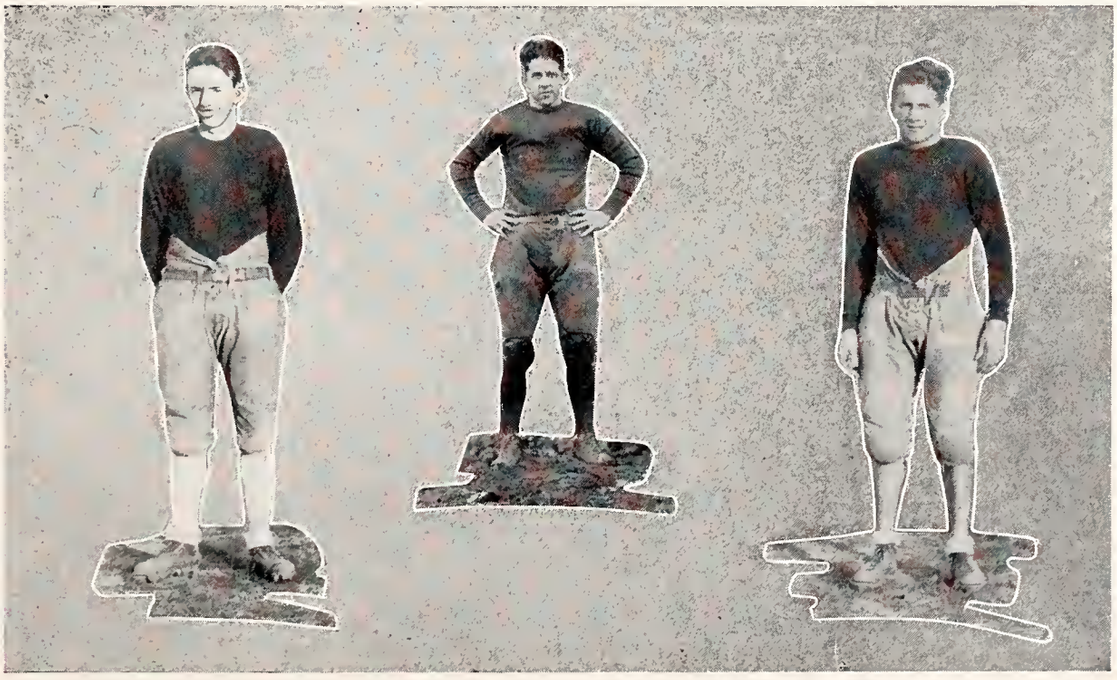

Ellen Baird

World's free-throw champion, for two successive years, Senior Girls Division, with a score of fifty-eight out of a possible sixty.

GIRLS BASKETBALL

Though not boasting of as fine a record as they made in the previous year, the Tigresses had a satisfactory season. Miss Ethel Johnson served as coach for the year and her efforts were pleasing to students. Her inaugural year is indicative of greater things in the coming annals of girl's athletics.

The Tigresses won the city title this year and defeated the Delta State Teachers' College sextette, claimants to all the honors in these parts therefore the honors were not without recognition.

With much promising material returning the 1930 team promises to be a hummer. To review the play of the ones that played their last year, only praise can be given them for their efforts. Dot Wood, Mary Sue Moody, Vera Hoover, and Lillian Tucker are the graduates and they leave places that will be hard to fill. They all played capably and won a place in the esteem of the Teachers College students and fans.

LOUISE HANNA

Louise started her college career with a big noise. She fit in well with the other forward and her half was a large one.

OPHELIA HORSMAN

Ophelia had a lot of worries, being the captain, but carried them all well to fill the jumping center place for the second season. They couldn't outjump her.

DOT WOOD

Dot was sick during the first of the year and didn't show at her best but at Murray she was the mainstay of the Tigresses. This is her last year but we wish she had several others with us.

MARION SCRIVNER

Marion Scrivner was the most improved player of the year. She helped make the guard sector the strongest in these parts and her opponent could not score a cripple by her. She'll be back for more.

MARY SUE MOODY

"Squeeky" talked little but did much in her last year. You can't forget the Delta State game at the new gym and you ought to hear about those games in the Mississippi Valley tournament. She was "best girl" at Murray.

MARY SKINNER

Mary was the best guard here about last year and she didn't lose any of her effectiveness this year. She was nicknamed "leech" 'cause she stayed on her forward. We're glad she has two more seasons.

BOYS' BASKETBALL

Standing: Coach Curlin, Jones, Masey, Thompson, Headden, Evans. *Seated*: Gullett, James, Miska, McCalman, Detchon.

FLOYD DETCHON

Detchon has two more years and they will be two "Regular" years unless we miss our guess. A fine dribbler and a dangerous shot from the floor, "Dutch" showed 'em plenty in his attempts.

ED THOMPSON

Captain Ed was good enough to be the All-Mississippi Valley center. Steady at all times and an uncanny passer, he sacrificed many easy shots to give his men easier ones. He also has two more years.

BILL McCALMAN

Bill is a freshman in rating but a veteran as a player. He is a fine long range shot and guarded hostile forwards to the ground. There need be no worry about one guard place for the coming season.

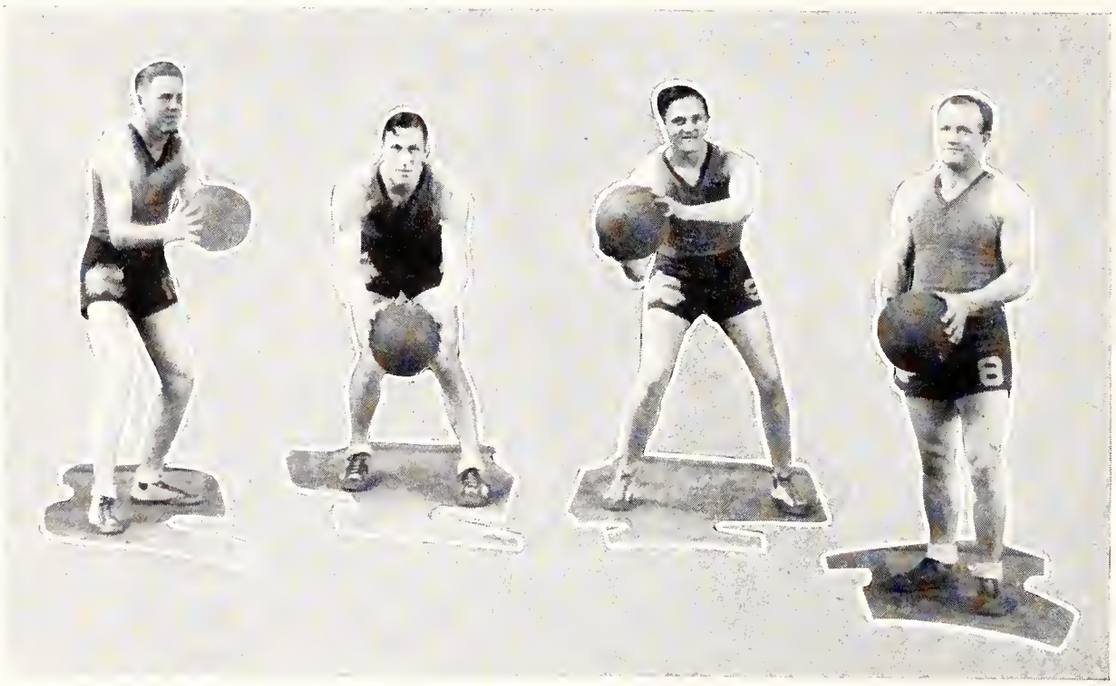

IRA JAMES

Ira got to "show his stuff" only as a reserve this season but watch him on the next year's champs. Forwards have a hard time scoring by him and he can sink 'em, too.

STEVE MISKA

Steve takes the "cake" for handling the oval. He is the clown and the player of the squad. Much is expected of him in '29-'30.

"HOSS" GULLETT

"Hoss" the back shot artist. "Hoss" showed 'em how to cage the ball at Murray —he will be 'tomaine for opposing teams.

"DUBB" JONES

When it comes to taking the ball off the backboard, "Dubb" has 'em all beat. Fighting from start to finish, he was a big reason why the Tigers are Miss. Valley Champs.

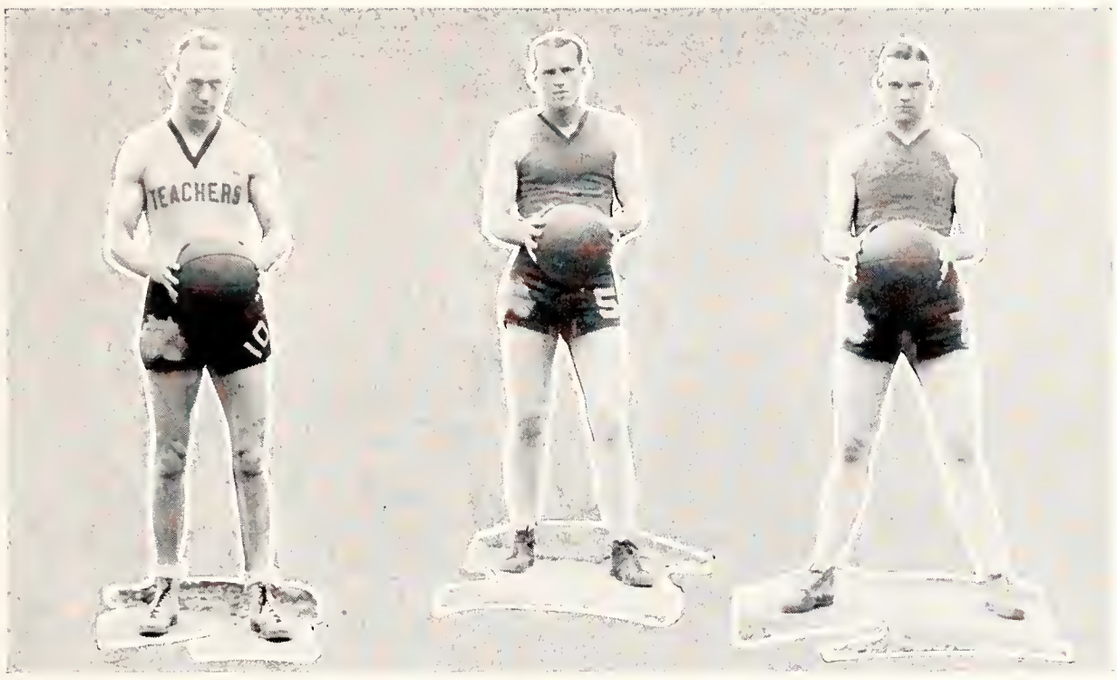

"SLICK" HEADDEN

"Slick's" cleverness put the Teachers ahead many times in their winnings. When "Slick" passed the opponents wondered where the oval was going for he had 'em outguessed. He'll be missed.

MILTON MASEY

A ball hawk is Masey's cognomen. Masey played hard from the opening whistle and a better floor man will be hard to find. He sank the oval when the necessary tallies were needed.

"RABBITT" EVANS

"Rabbitt" was just too fast for the opposition. When he shot it usually meant two points and when he dribbled it meant that he was headed for two points. He takes off high scoring honors.

Top Row—Armstrong, Johnson, Miska, Mount, Ramsey, McMahan, Coach Curlin.
Second Row—Thompson, Jones, Gullett, Headden.
Bottom Row—Masey, Cunningham, Evans, Moore, Walker.

BASEBALL

Baseball prospects are the brightest that have ever been forecasted for the West Tennessee Teachers nine. With a team of veterans in all the major positions and with many freshmen showing form that is deserved of a "regular" place, this season augurs to be a winning one for the wearers of the Blue and Gray.

Walker and Headdon are assisted at the pitching duties by Pandolfi and Dale. Thompson, Pugh and McMahan are endeavoring at first. Masey, Evans and Gullett are lined up for second, short and third respectively and Miska, and Ramsey trying to break up this combination.

In the outfield, Jones, Mount, Sam Johnson, Hobart Johnson and Moose are providing a lively struggle. Haney is working to dislodge Cunningham and Moore from the backstop jobs.

FEATURES

Louise Lessenberry
MOST BEAUTIFUL GIRL

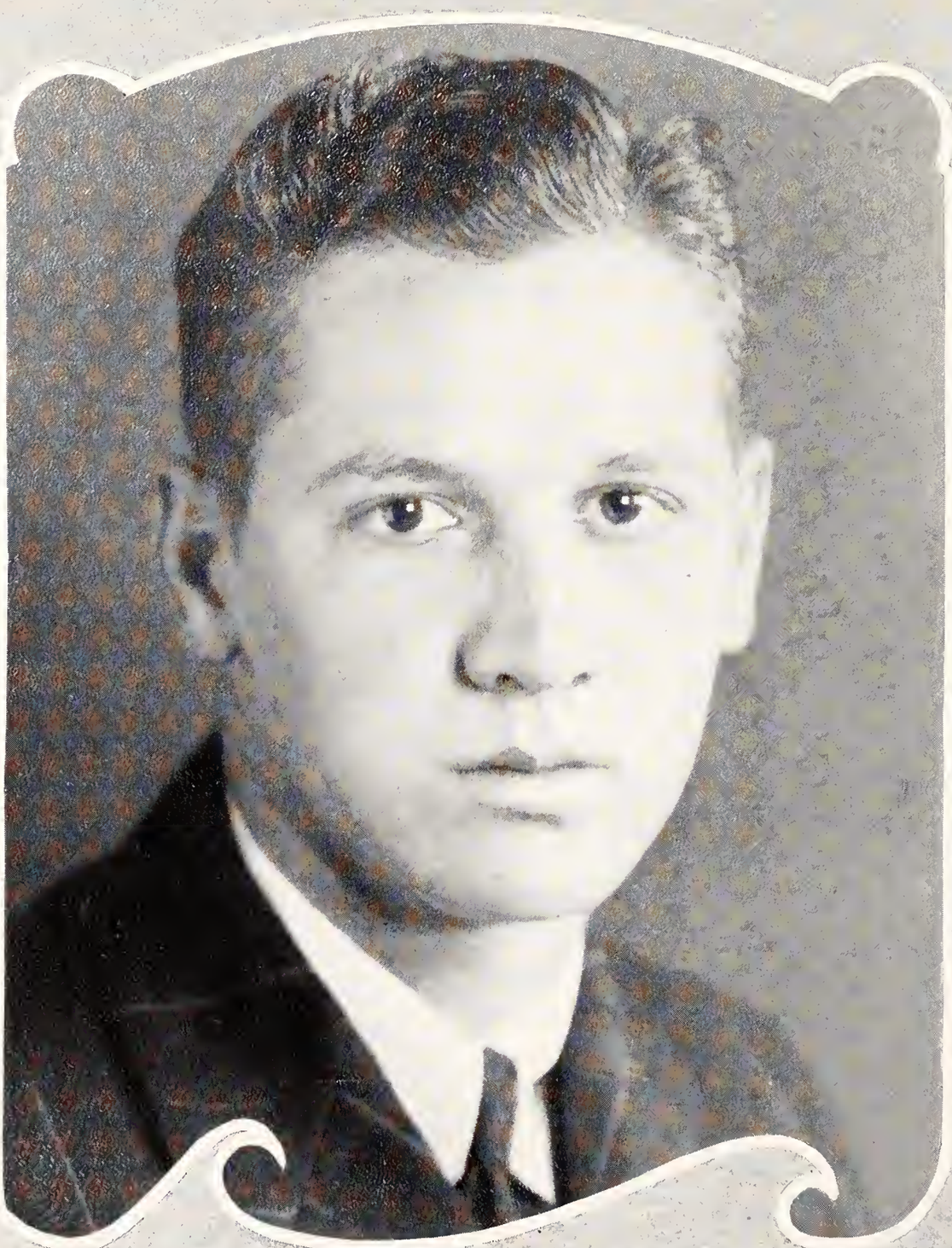

Albert Grobmyer

MOST HANDSOME BOY.

Mary Sue Moody
MOST
POPULAR GIRL

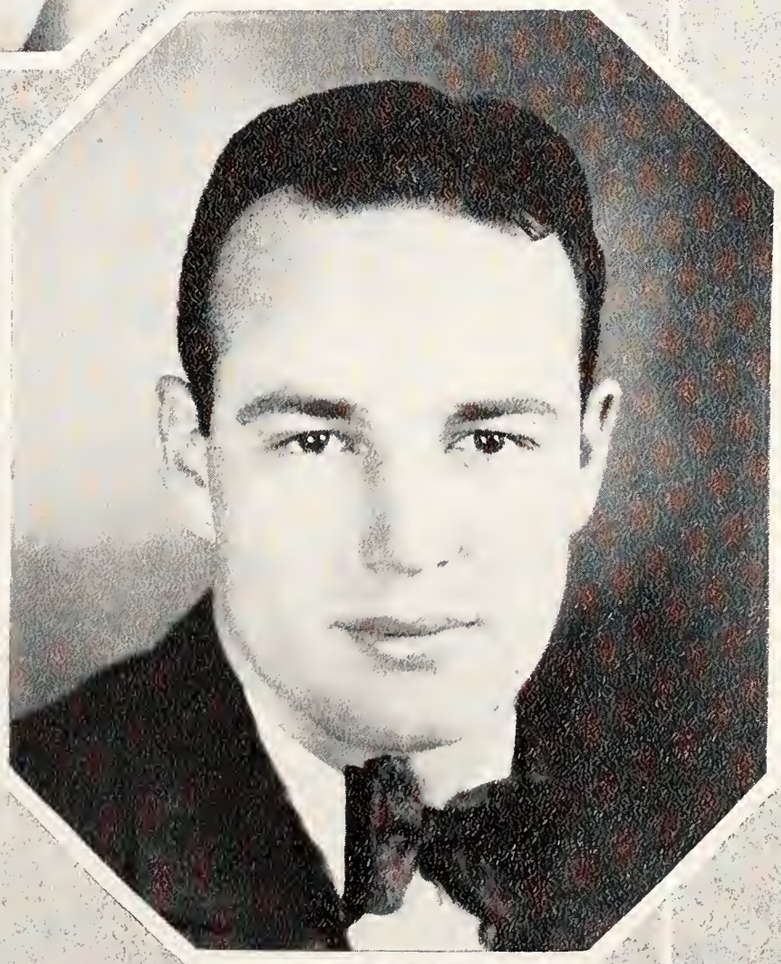

Jimmie Droke
MOST
POPULAR BOY

Dorothy Wood
BEST
GIRL ATHLETE

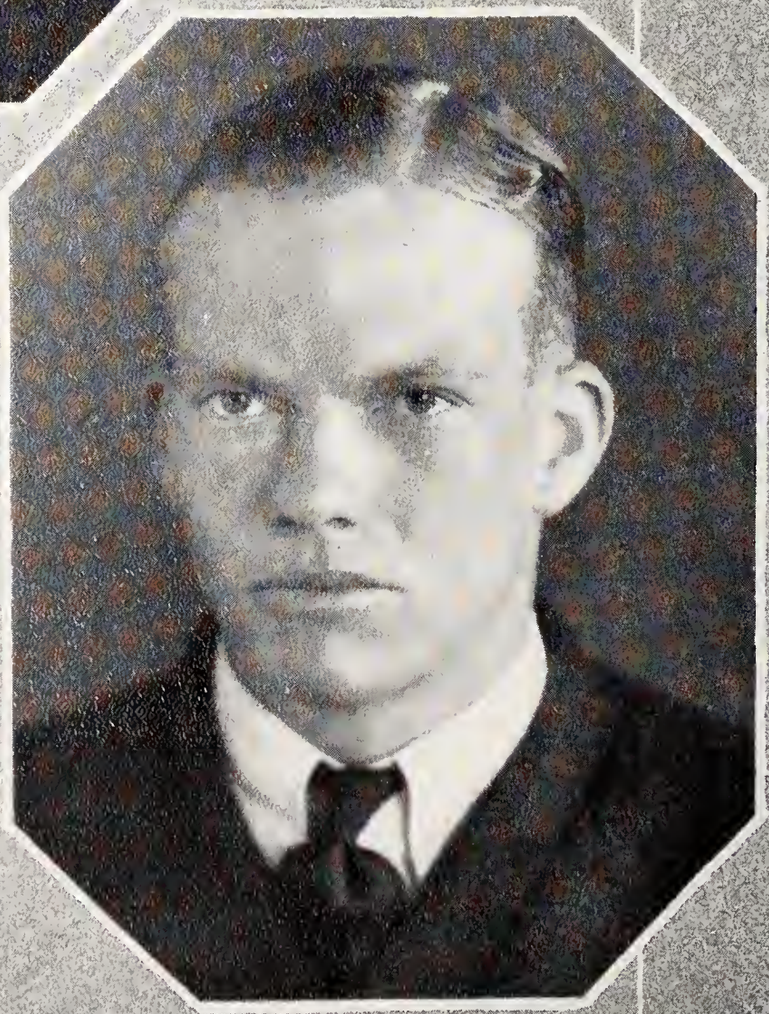

Henry Evans
BEST
BOY ATHLETE

Josephine Gerard

MOST VALUABLE STUDENT.

ORGANIZATIONS

DRAMATIC CLUB

VIRGINIA MCALLISTER
Treasurer

FRANCES STEERE
President

GRACE WILEY
Vice-President

MEMBERS

ROSA CONTI
HAM CONYERS
WILNA DUNAVANT
CAROLYN GLENN
GERTRUDE HATFIELD
LEE JAGGERS
EULA JETER
MILDRED HARWELL
PAULINE JONES
VIRGINIA MCALLISTER
BILLY MCANALLY
LAURA MAE MCKEEN
JOSEPHINE MADDOX
MAURINE MILLER
LEM POUNDERS
QUAYE POPE
GRACE WILEY
RUBY R. QUEEN
ROSE ROPER
BEN RAY
ELIZABETH RITCHIE
MARION SCRIVNER
SELMA SIGMAN
FRANCES STEERE
GLADYS THRAILKILL

ROMANA RES PUBLICA

OFFICERS

President: Virginia Anderson
Vice-President: Bessie Strong
Secretary: Virginia McAllister
Treasurer: Carolyn Glenn

ROSTRA

James Addler
Virginia Anderson
Willie Blevins
Eddie Boals
Margaret Chitwood
Elizabeth Craddock
Melda Crosthwait
Luella Darden
Ethel Davidson
Maie Fife
Ethel Geary
Elizabeth Glenn
Carolyn Glenn
Frances Hayley
Dorothy Heltinger
Ivy Holland
Elizabeth Landrum
Homer Leigh
Antoinette Lovejoy
Bernice Lovejoy
B. C. Lynch
Helen Mays
Virginia McAllister
Archie McNeal
Marguerite Oglesby
Mary Nell Rice
Marion Scrivener
Sara Stafford
Ada Strong
Bess Strong
Mary Agnes Thompson
Jessie Trotter
Jessie Walker
Corinne Whitten
Grace Wiley
Linnie Brown
Hazel Wallace
Lloyd Ramsay
John Oldham
Maurine Miller
Dorothy McDow
Laura McKeen
Hugholene Wells
Sponsor: Dr. Nellie M. Smith

LOS PICAROS ESPAÑOLES

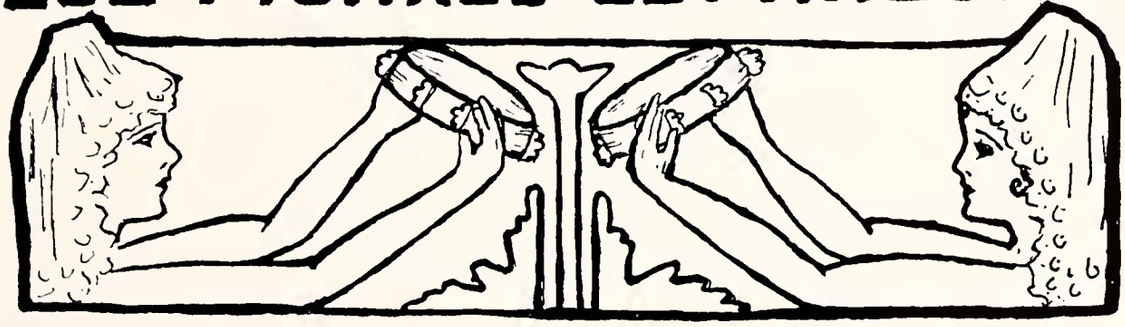

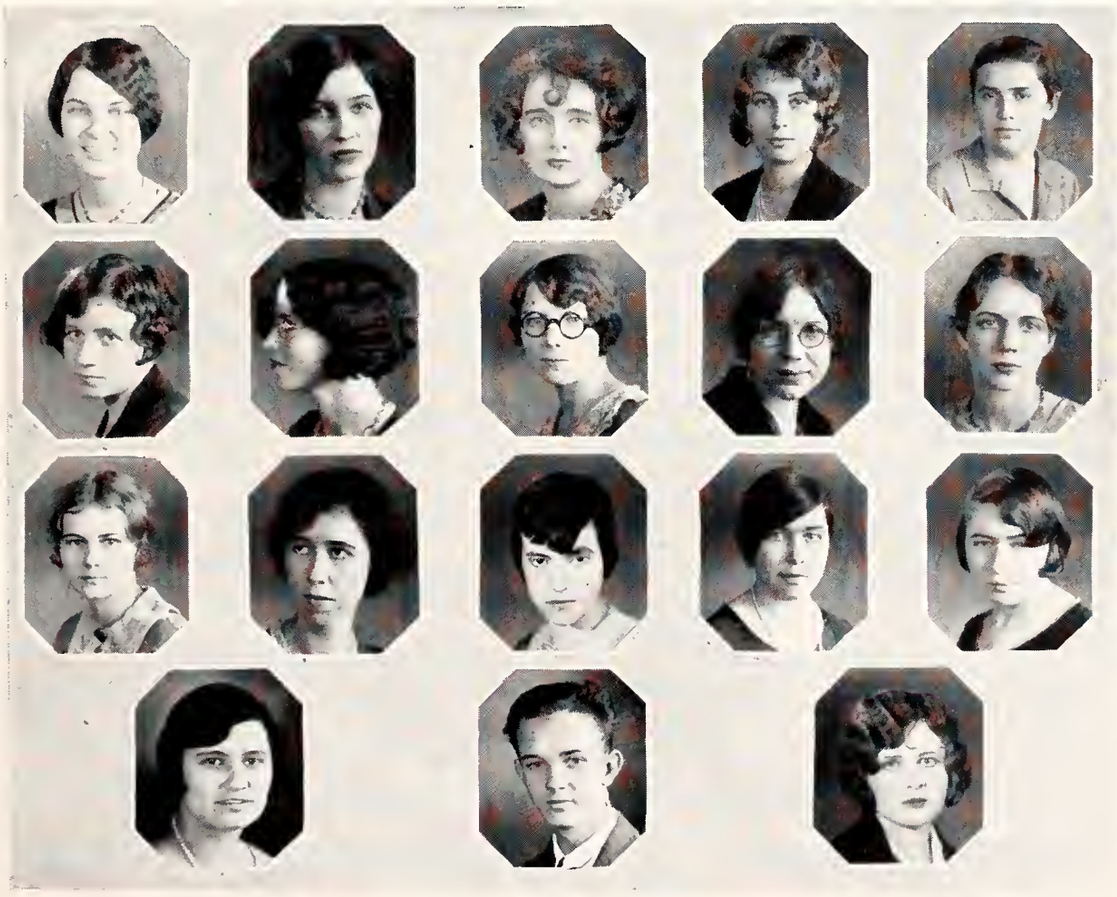

Wells	Ellis	Welsh	Horsley	Strong
Duffy	Mayhall	Davis	Geary	Herbert
Utz	Moore	Craddock	McClanahan	Wallace
Dunnagan		Oldham		Hay

Y. M. C. A.

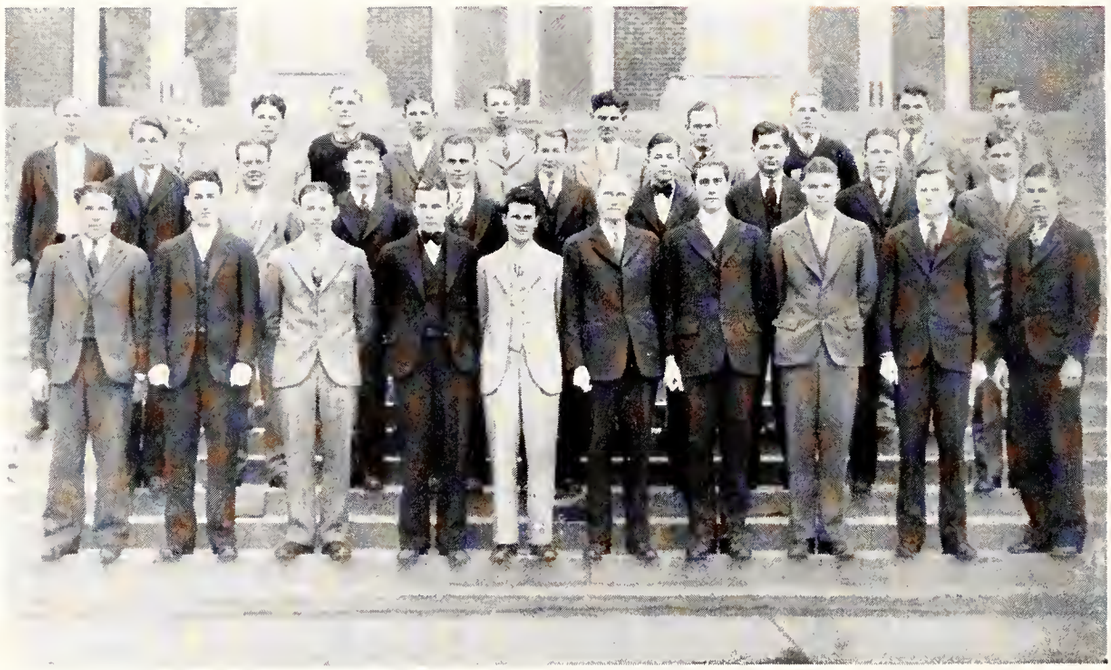

OFFICERS

President—C. V. Cooper
Vice-President—Floyd Detchon
Secretary-Treasurer—Howard C. Lett
Faculty—D. J. Savage

ROLL

Ary, Morrison
Baird, Charlie
Cashan, James
Chambers, Sam
Clement, Leslie
Cooper, C. V.
Detchon, Floyd
Drewry, Fred
Elam, Troy
Falls, W. B.
Fulghum, B. E.
Hendrix, Obie
Henly, Robert
Hughes, Carlie
Jacobs, Henry
James, Ira
Lett, Howard
McAuley, Charles
McCalman, W. M.
Moose, Ralph
Morton, Jack
Prather, A. T.
Riddick, Stacy
Roberts, Bill
Rochelle, Jasper
Savage, D. J.
Sims, Finis
Smith, J. M.
Tate, Chester Lee
Taylor, Gaston
Thacker, G. C.
Thomas, Carlton
Walker, Robert
White, D. G.
Wheat, Ray
Woodward, Howard

Y. M. C. A. BASKETBALL

Top Row: Morton, Roberts, Rochelle, Walker
Detchon, James, Fulghum, McCalman, Falls

Y. M. C. A. BASKETBALL TEAM STANDING

Y. M. C. A.	33	O. K. M. N. X.	15
Y. M. C. A.	19	O. K. M. N. X.	19
Y. M. C. A.	26	O. K. M. N. X.	22
Y. M. C. A.	15	Collierville	7
Y. M. C. A.	19	Whitehaven	21
Y. M. C. A.	38	Temple Baptist	17
Y. M. C. A.	28	Elk Roamers	12
Y. M. C. A.	33	Jewish Athletic Club	14
Y. M. C. A.	31	All Stars	8
Y. M. C. A.	31	Y. Rangers	15
Y. M. C. A.	43	Linden Methodist	15
Y. M. C. A.	35	Bank of Commerce	9
Y. M. C. A.	24	Y. Rangers	14
Y. M. C. A.	40	Hollywood	16
Y. M. C. A.	17	Draughon's Business College	8

CHAMPIONSHIP GAMES

Y. M. C. A.	27	O. K. M. N. X.	25
Y. M. C. A.	56	Pickle's Aces	33
Y. M. C. A.	23	Bellevue Scrappers	21
Y. M. C. A.	46	Guthrie	6
Y. M. C. A.	34	Temple Baptist	23
TOTAL	618		320

CARY LEWIS
SEC.

FLORENCE McDOW
PRES.

MAIE - FIFE
VICE PRES.

M. CROSTHWAITE
TREAS.

M.A. THOMPSON
UNDG. REP.

DOT McDOW
MOR. WATCH

Y.W.C.A.

NELLIE BRYAN
WED. N. PROS.

MARY - ADEN
VESPER

M. O'DANIEL
SOCIAL

IRENE MORTON
SOCIAL SERV.

M.F. PHOEBUS
W. FELLOWSHIP.

DR. SMITH
FACULTY ADVISER

JOHNNIE FIFE
PUBLICITY

Y. W. C. A. INSTALLATION SERVICE

Our Purpose

The purpose of this organization is to associate young women in personal loyalty to Jesus Christ as Savior and Lord; to promote growth in Christian Character and service through physical, social, mental, and spiritual training; and to become a social force for the extension of the Kingdom of God.

THE LITTLE GIRL

FREE RIDE

OUR SPONSOR

SUNSHINE

DIMPLES

SUNDAY

WE THREE

PALS

WEST TENNESSEE STATE TEACHERS COLLEGE ORCHESTRA

Violins—Sarah Atkinson, Margaret Ellis, Evelyn Pannell, Beulah Snoddy, William Tipton
Violas.....Mrs. H. B. Evans, Mrs. P. H. Pepper
Cello.....Mrs. Joe Austin
Double Bass.....Sarah Ellis
Flutes.....Flois Gwaltney, Gaston Taylor
Clarinets.....Sarah Miller, Mildred Moss, George Nelson
Oboe.....Lee Jaggers
Bassoon.....Francis Duke, Mary Moffett
Trumpets.....John Gordon, Archie McNeal
Horns.....Mabel Baldwin, Floyd Detchon
Trombone.....Arthur Gemignani
Tuba.....Virgil Cole
Drums.....W. B. Falls, Louis Nabors
Piano.....Evelyn Harwell
Director.....L. C. Austin

PHOEBUS (Sec.)

FIFE (Pres.)

SIMMONS (Treas.)

STUDENT COUNCIL

MORTON (Vice Pres.)

The De Soto

Tickled Pink

Friends

Campus Strollers

Contrasts

The President

Sunshine

Stay off the roof

Tanking up

The 11th Commandment
"Thou shalt not ride in autos"

The C's

Dont Lobby

MAGISTRI BIBENDI

MAIE FIFE

MISS NORMENT

F. McDOW

MARY A. THOMPSON

MARYELLA SIMMONS

STEVE MISKA

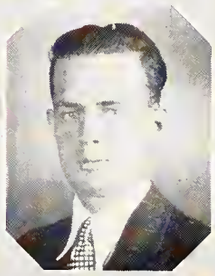
V.C. COOPER

MAGGIE L. McALEXANDER

MARY OVERTON

IRENE MORTON

MAYME WHITE

CARY LEWIS

The De Soto

"HOP"

MISS LIZZIE AND-

CHEF

KITTY

TWO OF A KIND

MARCH

THE GANG

HASH

SERVICE

SLINGERS

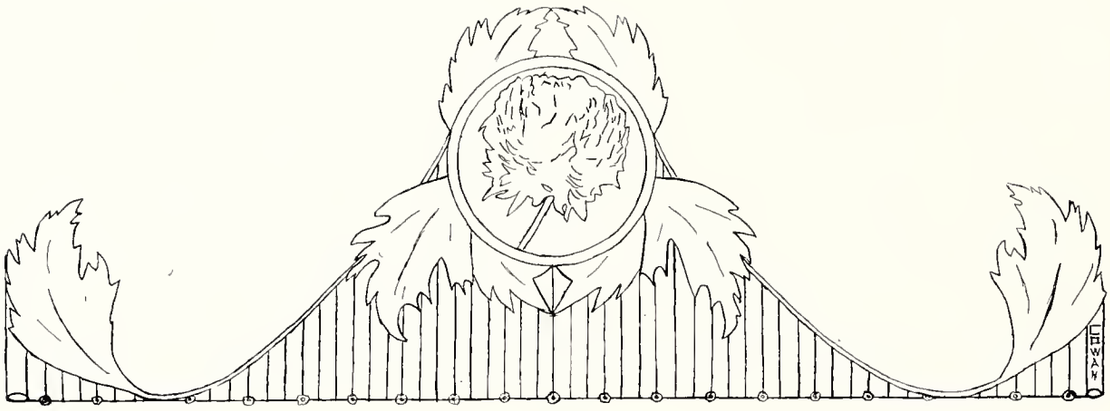

MANNING EDUCATION CLUB

OFFICERS

Catherine Cowan, *President*
Maurine Miller, *1st Vice-President*
Irene Brown, *2nd Vice-President*
Margaret Fleming, *3rd Vice-President*
Isabell Utz, *Secretary*
Ladye Cox, *Treasurer*
Mary Nash, *Advisory Member*
Grover Hayden, *Honorary Member*

MEMBERS

Irene Brown
Rosa Conti
Catherine Cowan
Ladye Cox
Oline Dorris
Rosalie Dunagan
Helen G. Fitzgibbons
Margaret Fleming
Elizabeth Glenn
Ethel Geary
Eunice Graves
Clifford Hankins
Velora Hargett
Elizabeth Johnson
Virginia Johnson
Hortense Jones
Howard Lett
Josephine Maddox
Charles McCauley
Virginia McAllister
Maurine Miller
Elizabeth Moore
Mary Nail
Elizabeth Payne
Lockey Powell
Marie Rainey
Thomas Riddick
Jeanette Scott
Cora Sedberry
Selma Siegman
Ruth Sigman
Gladys Simpson
Frances Steere
Chester Tate
Isabell Utz
William Walker
Mary Welsh
Ray Wheat

ASSOCIATE MEMBERS

Mamie Brooks
Laura Ellison
Susie Faulk
Mary Gowen
Hildred Hall
Jane Hillsman
Mrs. W. L. Harris
Cordy Joe Hensley
May Hutchinson
Hobart Johnson
Sara Lee Miller
Julia Moore
Inez Reed
Ann Russell
Ruth Russell
Finis Sims
Bernice Sullivan
Mary Agnes Thompson
Winnie Wilson

ΓΤΑ
MANNING EDUCATION CLUB

The WORLD AFFAIRS CLUB

SPONSORS

S. E. Scates
R. W. Johnson

Susie Cooper
Thomas J. Shepard

Anderson
Gerard
Moore
Hamel
Crosthwaite
Locker
Offutt
Gavin
Moody
Piper

WORLD AFFAIRS

Scrivner — Sims — Steere
Stephenson — Strong
Strong — Tate — Wall
Wells — White — Wetzler

JAMES, *Vice-President* LATTING, *President* BRYAN, *Secretary-Treasurer*

ALICE M. CHAPPELL, BESS L. HENDERSON, *Sponsors*

ADEN	AYCOCK	BARRETT	FIFE	BEAVER
BLEVINS	CALVERT	COPPEDGE	EASON	EPPS

Ford — Brigance — Gerard — Holland
Jones — Lewis — Little
Mayhall — McAlexander — O'Daniel — Pierson
Phoebus — Queen — Todd — Warner

KAPPA LAMBDA SIGMA

Founded 1913, at West Tennessee Normal School

Motto: *Kindness, Love, Sincerity*

Colors: Black and Gold

Flowers: Yellow Rose

1929

Melda Crosthwaite
Leda Cunningham
Ellen Draughan
Vera Hoover
Bernice Lovejoy
Mary McClanahan
Florence McDow
Lelia May Sayre
Maude Shearin
Lillian Tucker
Alma Whitaker
Dorothy Wood

1930

Virginia Anderson
Eva James
Antoinette Lovejoy
Willie McCall
Mary Skinner
Maggie Sellars
Mary Todd
Addie Lou Walker

1931

Nellie Bryan
Margaret Gavin
Elizabeth Glenn
Ivy Holland
Margaret McCorkle
Maurine Miller
Sara Lee Miller
Maxie O'Daniel
Mary Forte Phebus
Sara Stafford
Frances Steere
Cora Sedberry
Mary Agnes Thompson

1932

Rosa Conti
Wilna Dunivant
Thelma Farmer
Carolyn Glenn
Ruth Gooseman
Pauline Jones
Faye Leach
Louise Lessenberry
Lucile Livingston
Minnie Livingston
Dorothy McDow
Marguerite Oglesby

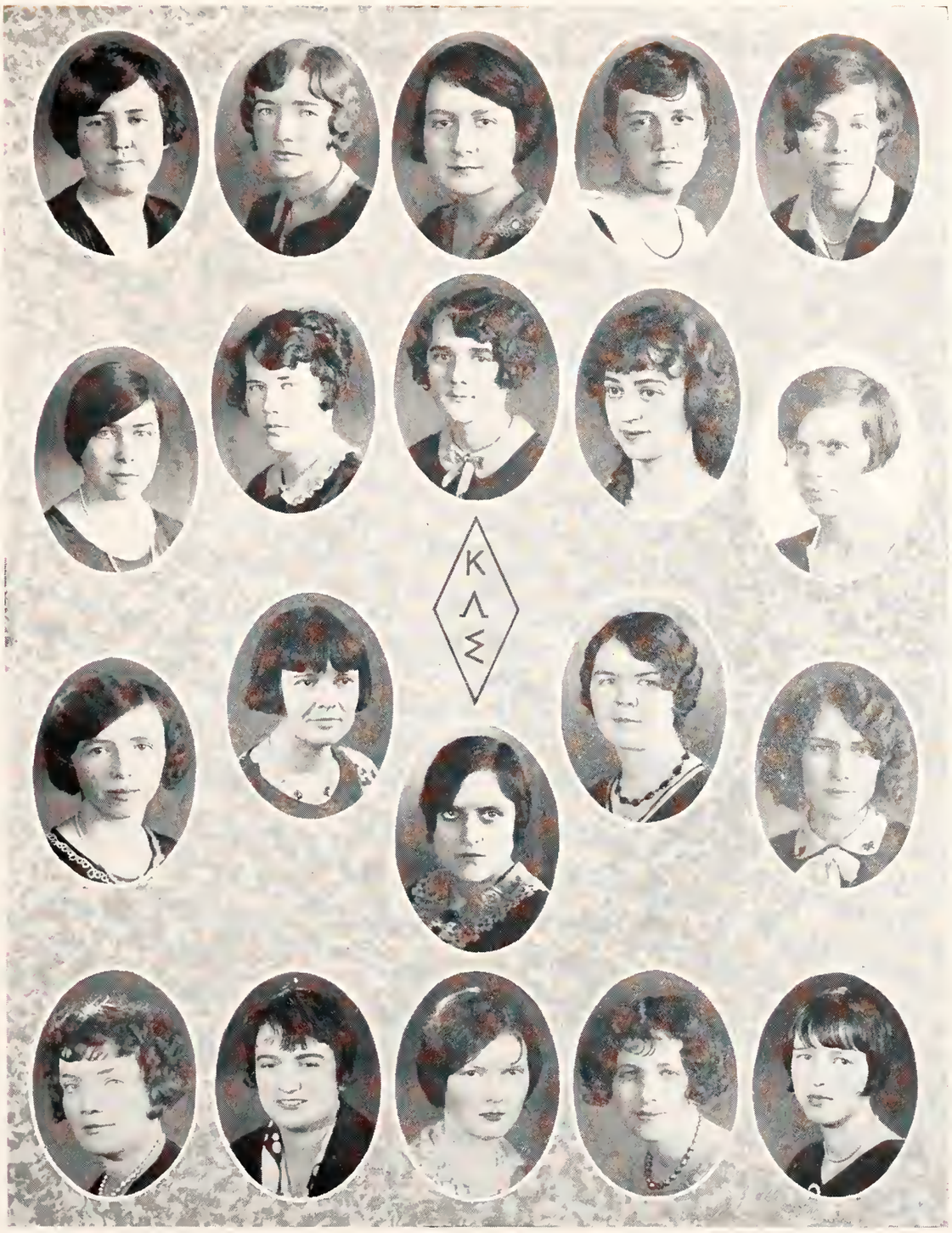

Crosthwaite
McClanahan
Whitaker
Skinner

Cunningham
McDow
Wood
Thompson

Draughan
Sayre
Anderson
Todd

Hoover
Shearin
James
Walker

Lovejoy
Tucker
McCall
Bryan

Gavin	Glenn	Holland	Leach	McCorkle
O'Daniel	Phoebus	Sedberry	Steere	Stafford
Conti	Dunivant	Farmer	Glenn	Gooseman
Jones	Lessenberry	Livingston	McDow	Oglesby

PHI LAMBDA DELTA

Organized 1927

Member in Faculty
D. E. Baughan

MEMBERSHIP

1929

Howard Bright
C. H. Dowdy
William King
Finis E. Sims
W. B. Jones
Freed Mangrum
Ralph Moose
Boyd Stricklin
William McCalman
Leslie Moore
Gaston Taylor
Edward Thompson

1930

Spencer Cunningham
Henry B. Evans
Clyde Hudson
A. R. Jones

1931

Floyd Detchon
James Droke
Ernest Gullet
Harold Haney
Robert Horton

1932

W. B. Falls
Albert Grobmyer
Clinton Lewis
Jack Rushing
Madison Smith

OFFICERS

Fall Quarter
Hudson
Bright
Jones
Droke

Winter Quarter
Hudson
Droke
Thompson
Bright

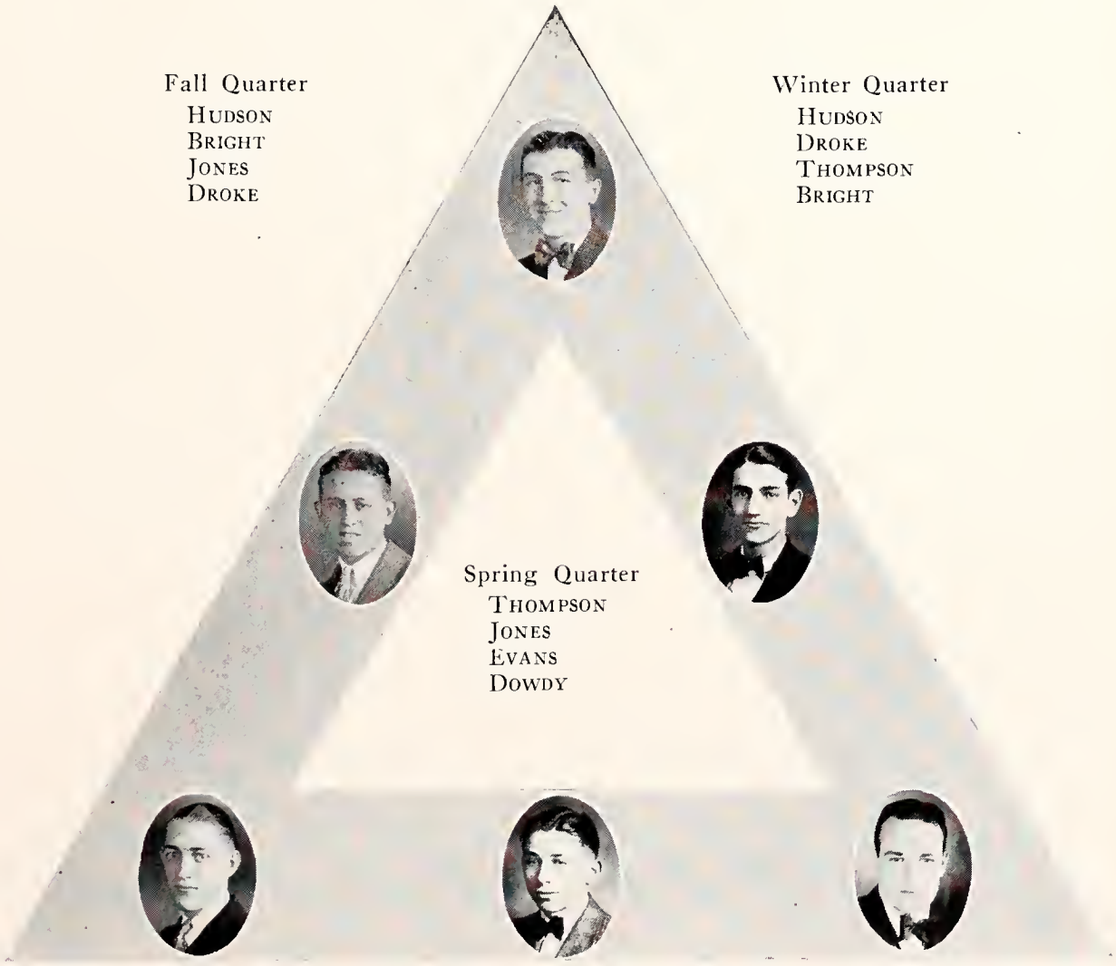

Spring Quarter
Thompson
Jones
Evans
Dowdy

Detchon Falls Grobmyer Haney
Horton King Lewis Mangrum
McCalman Moore Moose Rushing
Sims Smith Taylor

Hearty Eaters Loud Laughers
CLUB

DUTCH-CHINK-AL-BILL

MORE "TALLIES

BULL-MOOSE

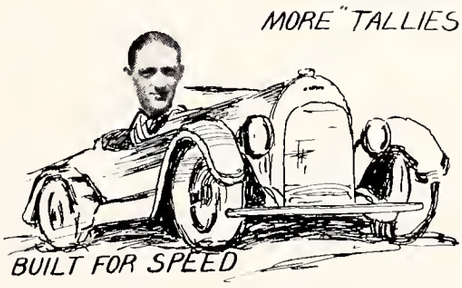

BUILT FOR SPEED

"RABBIT"

"HOSS"

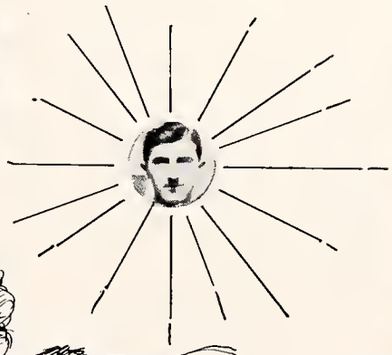

VILLAGE CUT-UP

SIGMA ALPHA MU

Founded 1912, at West Tennessee Normal School

MOTTO: *Semper Fidelis*

COLORS: Red and White

FLOWERS: Red Carnation

1929

ROSALIE DUNAGAN
JOSEPHINE GERARD
PATTIE GREER
ELLEN LATTING
IRENE MOORE
BESS M. OFFUTT
RUBY REED QUEEN
ISABELLE UTZ
ORA WEBB

1930

REBEKAH BELL
LOIS EASTMAN
OPHELIA HORSMAN
CLARA HERBERT
MYRTLE HODGES
EVELYN HUMPHRIES
MARTHA LOCKER
ELIZABETH LOWRY
MILDRED MOSS
MARY SHORT
LOUISE SIMPSON
BESSIE STRONG
HUGHOLENE WELLS

1931

LETITIA AYCOCK
ELIZABETH COPPEDGE
LADYE COX
DOROTHY DAVIS
LUDA DAVIS
LUCILLE DIXON
NELLIE DUFFY
MARGARET ELLIS
SARA FLYNN
JOSEPHINE GOUGH
IDA PEARL MANN
LA VERA MCBRIDE
JULIA MOORE
IRENE MORTON
LOUISE NUNNERY
CORA PARKER
ELIZABETH PIPER
ADA STRONG
MARY SUGGS
MARY SWEARINGEN
ELIZABETH THOMAS
JESSIE WALKER

1932

ANNIE LAURIE ANDERSON
ESTELLE BRIGGS
CATHERINE MAE DEAN
MARTHA DOWER
BUNA DREWRY
LUCY CLARK HOLMES
MARY MITCHELL
ELIZABETH NOWLIN
MILDRED REINBOLD
LORENE REED
LINNIE SUE THOMAS

IN THE FACULTY

MRS. S. A. MYNDERS
MRS. T. K. HARPER
BESS L. HENDERSON
ALICE M. CHAPPELL
SUSIE COOPER
MARIE MCCORMICK

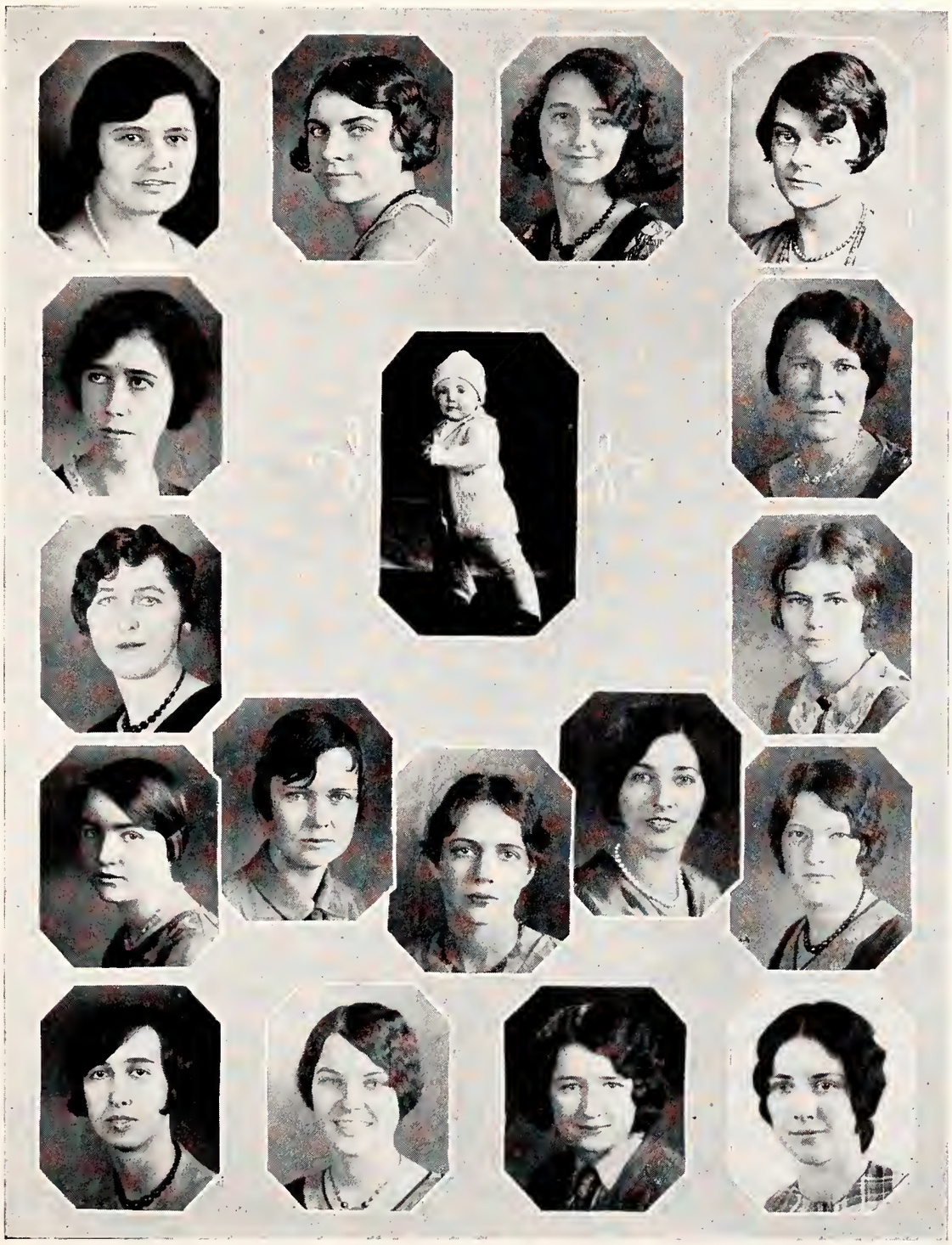

Dunagan Gerard Greer Latting
Moore Baby Savage, *Mascot* Offutt
Queen Utz
Webb Bell Herbert Locker Simpson
Strong Wells Aycock Coppedge

Cox	Dixon	Duffy	Ellis
Lowry	McBride	Moore	Morton
Piper	Strong	Swearengen	Thomas
Walker	Anderson	Dower	Drewry
Mitchell	Nowlin	Reinbold	Thomas

Mother Mynders

SEYMOUR A. MYNDERS CLUB

Founded 1913

MOTTO: *"Nil nisi bonum"*

COLORS: Green and White

FLOWER: White Carnation

FOUNDERS

CARLISLE HERRON

WELL SHEARER

JOHN GEORGE

1929

ENOCH MITCHELL
HENRY JACOBS
ODUS WALKER

1930

JOHN OLDHAM
EUGENE FULGHUM
H. T. BALLARD
JUSTIN PITTS
PAUL ROCHELLE
LAWRENCE DUKE
JACK MORTON

1931

JAMES GRAHAM
SAM JOHNSON
JACK ROCHELLE
ROY BAKER

1932

ARCHIE MCNEAL
STEVE MISKA
W. B. HAYS
ROBERT WALKER
BILLY MCANALLY
FRANK MAGOFFIN
HOWARD WOODWARD
SAM MCMAHAN
J. W. HILL
LOUIS NABORS
ROBERT JOHNSON

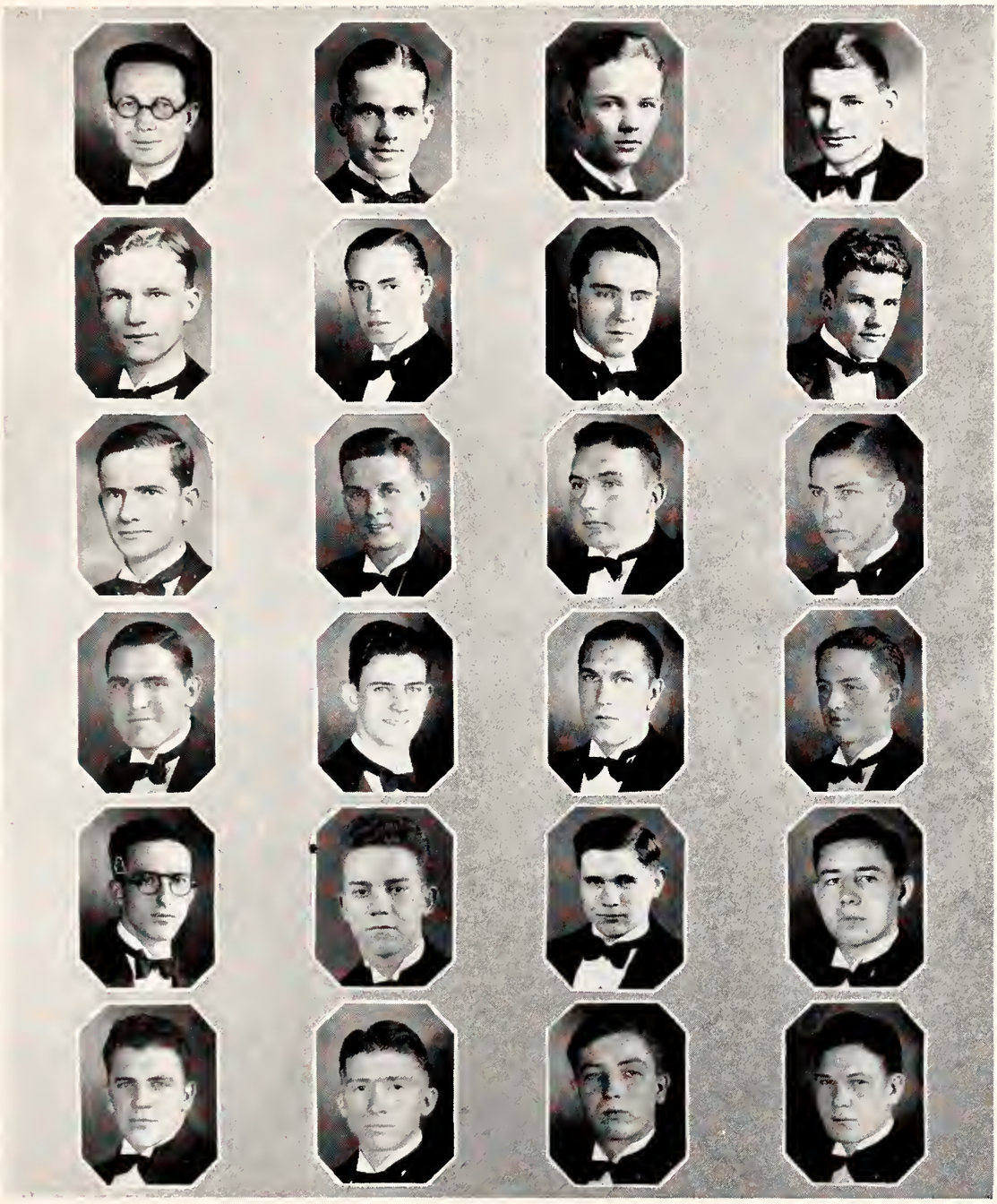

Mitchell	Jacobs	Oldham	Fulghum
Ballard	Morton	Pitts	P. Rochelle
Duke	Graham	Johnson	J. Rochelle
Baker	McNeal	Miska	Hays
Walker	McAnally	Magoffin	Woodard
McMahan	Hill	Nabors	Johnson

5. A. M.

FORMATION

HEP

THE ~ HEIGHTS

TREE TOP TALL

GREAT EXECTATIONS

MITCHELL HARWELL MCANALLY

DEBATING TEAM

The team is composed of Billy McAnally and Mildred Harwell upholding the affirmative side. The negative side is upheld by Enoch Mitchell and Josephine Maddox. This team debated against Murray and Union.

RAMSEY

Lloyd Ramsey represented Teachers College in the Oratorical Contest sponsored by the Women's Christian Temperance Union. He defeated the contestants from Union and Southwestern Universities. Ramsey will go to Nashville to meet the winners from the other sections of the state, we hope he will be victorious.

The editorial staff of DeSoto acknowledges a great obligation to the patrons whose advertisements follow, for their fine support has aided materially in the publication of this book. It is the hope of the staff that readers will remember these generous supporters when in need of wares or services supplied by them. . .

WEST TENNESSEE STATE TEACHERS COLLEGE

MEMPHIS

A State College for the Training of Teachers

Member Association of Colleges and Secondary School of the Southern States and of the American Association of Teachers' Colleges

FOUR YEARS COLLEGE COURSE

LEADING TO

BACHELOR OF SCIENCE DEGREE

Curricula for Training Elementary and High School Teachers

Strong Faculty of Forty Teachers—Commodious Academic Building—Handsome Dormitories with Every Modern Convenience—Excellently Equipped Laboratories for the Study of Agriculture, Biology, Chemistry, Home Economics, Manual Training and Physics.

NEW GYMNASIUM AND LIBRARY BUILDINGS JUST COMPLETED

Spacious Campus, Strong Athletics, Literary Societies, Musical Organizations, Christian Associations, Health Record Unexcelled
Well-Equipped Training School, Elementary and Junior High Departments for Observation and Directed Teaching
Four Quarters, Twelve Weeks Each

FALL TERM OPENS SEPTEMBER 23, 1929

Tuition Free to Tennessee Students
Cost of Nine Months Attendance, Including Board, Lodging, Laundry and School Fees, Only $250.

FOR CATALOG AND OTHER INFORMATION, WRITE TO

J. W. BRISTER, President—MEMPHIS

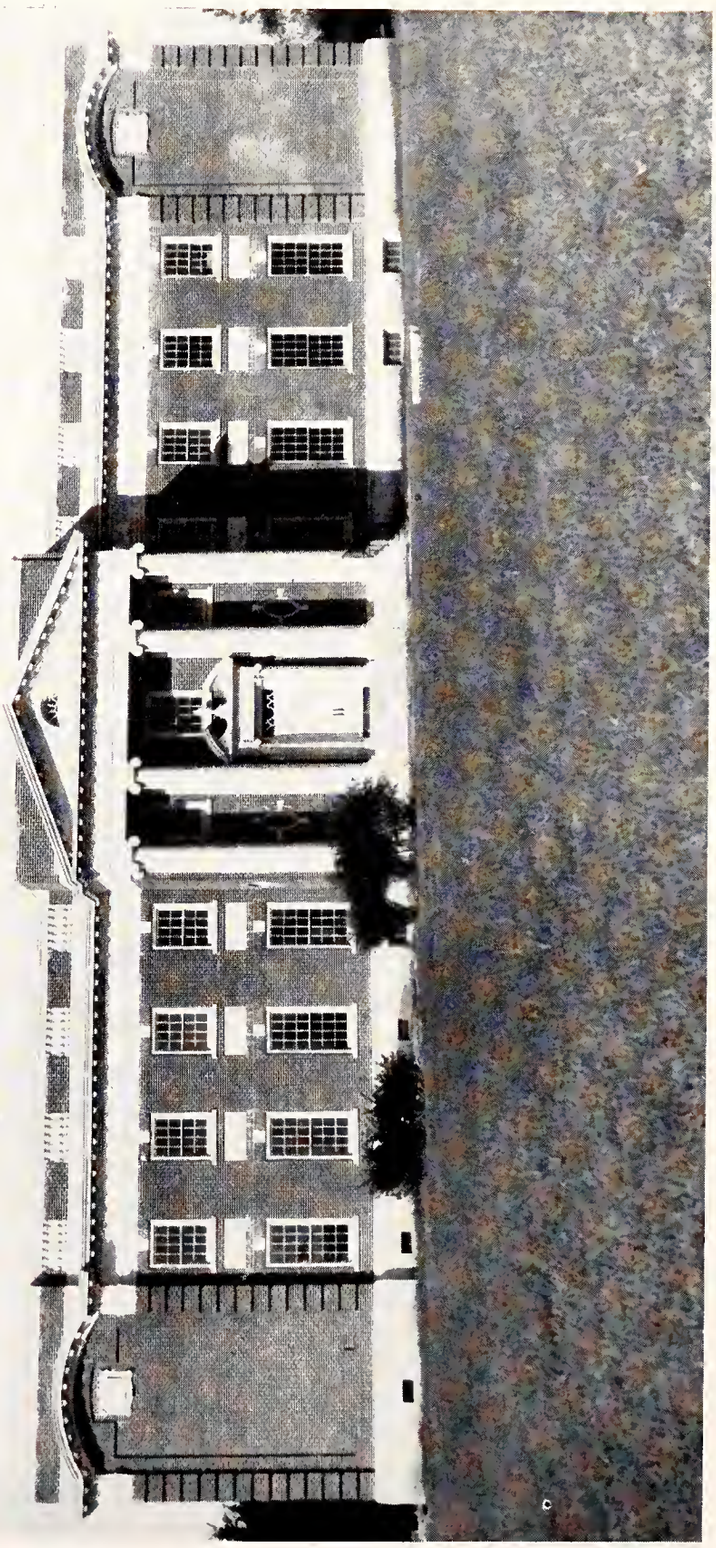

NEW LIBRARY BUILDING
GEORGE MAHAN, JR., ARCHITECT
MEMPHIS TENN.

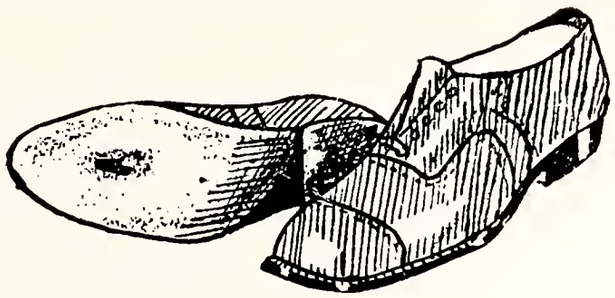

Have your shoes repaired in our modern repair shop

Our work is done by expert shoe repairers. Work guaranteed to satisfy. Only the finest leathers and materials used. Bring your shoes in the morning and we'll repair and deliver them the same day.

Have Your Shoes Dyed to Match Your Costume.

We Manufacture Our Own Dyes. You Are Assured of a Neat Clean Job. All Work Guaranteed.

Conveniently Located On Our Main Floor Annex.

The New Bry's MEMPHIS

Within Easy Access to All Departments.

LONE EAGLE INN

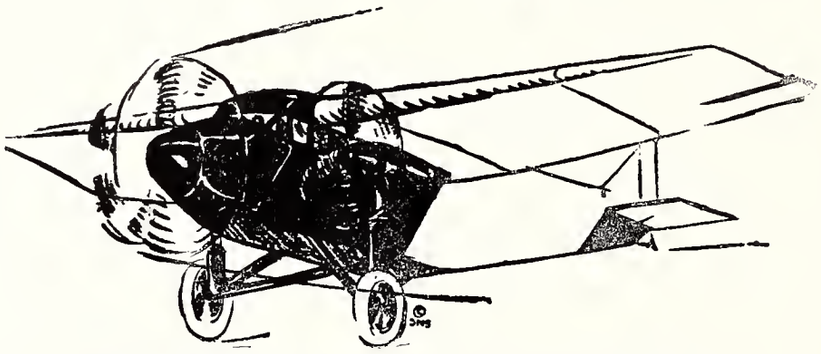

LOCATED AT BRY'S AIRPORT

Operated by Ellis Bros.

Cold Drinks and

BARBECUE

SOUTHERN STYLE

Open Day and Night—365 Days in Year

CATERING TO

Tourists—Parties—Picnickers

PARKING SPACE FOR 500 CARS

Picnic Lunches and Meats by the Pound

WHEN SHOPPING DOWN TOWN DINE AT

ELLIS BROS. CAFE

56 S. SECOND STREET

ELLIS BROS. CLUB STEAK.....50c

Why Pay More? There's None Better To Be Had Anywhere

May Belle: "Mary, where did you get all those boxes of candy?"
Mary Gowan: "Well, you see, I went to a party where they played a kissing game. The men had to either kiss you or give you a box of candy."

Red Herbert: (On finding Nabors reading a letter with McNeil standing behind him, holding his hands over Nabors' ears): "What's all this foolishness?"
"Well," said Nabors, "McNeil got a letter from his girl and he can't read it, so I'm reading it to him and he's holding my ears so I won't hear what his girl says to him."

The Memphis News Co.

227 Madison Ave.

Memphis :-: :-: :-: Tenn.

Wholesale Books *and* Magazines

Compliments of

THE LEADER
A. A. Evans

Outfitters for College Students

551 S. Highland

Compliments of

Fischer Lime & Cement Co.

Linden Ave. & Walnut St.
MEMPHIS, TENN.

Tom's Toasted Peanuts
Tom's Red Robins
Tom's Peanut Brittle

For Sale In

STUDENT STORE OF THE COLLEGE

MINERAL WATERS CO.
MEMPHIS, TENN.

Your Hat Never Wears Out

IT IS GOOD FOR 10 YEARS

Just Needs Cleaning and Reblocking

The Factory Way To Secure
The Mileage

Just Ring 4-1171 - 4-1172

NORMAL-BUNTYN CLEANERS

LIBERAL

REAL ESTATE LOANS

Any Amount—Large or Small

GET OUR PLANS

CRUMP & TREZEVANT

INCORPORATED

INVESTMENT BANKERS

REAL ESTATE LOANS - MORTGAGE BONDS
INSURANCE - REAL ESTATE

NORTH MEMPHIS SAVINGS BANK BUILDING

The Finest Ice Cream in the South

Fortune's INCORPORATED

ALL-CREAM ICE CREAM

Made in the Finest Plant in the South

Call on us for everything

in the Drug and Soda

Fountain Line

NORMAL
DRUG CO.

P. Y. ASHFORD, Manager

Macks
Barber Shop
AND
Beauty Parlor

We Appreciate
the Patronage of
College Students

635 S. Highland

Normal-Buntyn Barber Shop
563 HIGHLAND AVENUE

LADIES' HAIR CUTTING A SPECIALTY

We appreciate the patronage of Teachers' College Students

L. A. McCUNE, Proprietor
"Look at the back of your neck - Everybody Else Does"

SCHOLARSHIP IS OFFERED FOR THE BEST ANSWERS

Writing Jokes is as hard as.....

Politics are.....at W . T. S. T. C.

We should like to see some profs in.....

Ain't it.....to make an eight oclock?

Twinkle, twinkle little.....

To.....with the freshmen.

In the spring a young man's fancy.....

Psychology is.....

Insert your own ideas.

IDEAL for YOUR EVERY BREAD NEED

Taystee BREAD

Perfectly Baked!

TWO SIZES - 22 OR 32 Slice loaf

S. G. SCOTT & CO.

ALL KINDS OF

CHOICE FRESH MEATS

Wholesale and Retail

PHONES 8-3177 — 8-3178

200 Beale Avenue

Beale Street Market MEMPHIS, TENN.

HARRY SCRUGGS

The Man Who Feeds
College Students

OPPOSITE CAMPUS ENTRANCE

HIGHLAND
AUTO
COMPANY

Call Us for Sudden Service

4-5180

JOHN STOCK

Diamonds, Watches
and Jewelry

Manufacturers of
Class Pins

GEO. T. BRODNAX,
Inc.

Main at Monroe

MEMPHIS, TENN.

With the Best Wishes

of the

Retail Clothiers Association

of

Memphis

Oak Hall

Phil A. Halle

Beasly, Jones and Ragland

Golden Eagle

Burk & Co.

Sam Bacherig

Walker M. Taylor

MEMBERS MEMPHIS ASSOCIATED RETAILERS

KIRKPATRICK COAL CO.

MEMPHIS, TENNESSEE

Miners - Shippers

Best Quality Coals from Kentucky, Alabama and Illinois

It always pays to get Houck's prices and terms before buying a musical instrument of any kind.

O. K. HOUCK PIANO CO.

103 S. Main St., Memphis

WHERE HAVE WE HEARD THIS BEFORE?

—"In the preface what is Wordsworth's note of optimism sounded after his pessimistic consideration of urbane neuroticism."

—"In my native state, etc."

—"I have been sending my little nephew books."

—"Oh! dear, you (pointing) you know what your name is—Ur-huh."

—"When I was superintendent of the city school system."

—"What causes the street car to go, the wheels or electricity."

—"Honesty through practice; power through thinking."

—"These old fossilized teachers, relics of the dark ages."

—"Left dress, head and eyes way 'round to the left."

—"Now, that's the point I want to get over to you."

—"Do not lobby in the halls."

—"Who can tell me how to spell Tschaikovsky."

—"Now, did you get that; is that clear?"

J. S. Latta, Inc.

School Supplies

"Everything for the Teacher"

1790 Madison Memphis, Tenn.

Write for Our Teacher's Catalog
Compare our Postpaid Prices with Others
West Tennessee State Teacher's College Teachers and
Students Welcomed To Our Store

All Orders Filled the Same Day As Received.

Miss Cooper: "In which battle was Peter the Great killed?"

Louise Hanna: "I'm not sure, but I think it was his last."

Mr. Savage: "Use coffer-dam in a sentence."

Robert Walker: "Our cow got choked the other day, and we thought she was going to cough her dam head off."

Compliments of

McCLEARY BROS.
Memphis, Tenn.

Laundry Supplies

Compliments of

NORMAL SERVICE STATION

3440 SOUTHERN AVE.

GAS
OIL
TIRES

TELEPHONE
4-9184

EXPERT
WASHING
and
GREASING

THIS SPACE IS
DONATED *by the*

Bluff City Delivery Co.

308 COURT PHONE 6-0154

ICE and COAL

Dedicated to the SENIOR CLASS *of the* WEST TENNESSEE STATE TEACHERS COLLEGE *the* FUTURE EDUCATIONAL LEADERS *of* OUR STATE

MEMPHIS PAPER CO.

MEMPHIS, TENN.

WRAPPING PAPER — PAPER BAGS

Phones
8-3181
8-3182
8-3183

Manufacturers of
Folding
Paper
Boxes

Twine
Toilet Paper
Paper Towels
Drinking Cups

Phones
8-3181
8-3182
8-3183

Headquarters for
SCHOOL SUPPLIES

Tablets - Pencils
Chalk
Wax Crayons

Dubb—"Do you mean to infer that I stole your bottle of ink?"
Slick—"I don't infer anything. All I said was that you hadn't helped me look for it. I would have found it."

Mr. Moore (Biology class): Vera, you may explain how we hear."
Vera: "Well, Daddy tells it to mother as a secret, and mother gives it away at a bridge party."

COMPLIMENTS OF

Farrell-Calhoun
PAINT AND WALLPAPER CO.

50 S. Second St. Memphis

CAN YOU SELL INSURANCE?
Get Our Sales Plan

The McCormack Agency
Life—Fire—Casualty
INSURANCE { Any Kind / Any Where
506 Dermon Bldg.
E. J. *and* J. M. McCORMACK

GET HAPPY

Happy Feeds in Red Ball Bags

Distributed by

HIGHLAND COAL and FEED CO.

Phone 4-3868

BUNTYN - TENN.

ESTABLISHED 1877

Serving Southern Merchants for Fifty Years

WHOLESALE

Fruits - Vegetables - Produce

Rice - Beans - Peas

A. S. BARBORO & CO., Inc.

The South's Largest Dealers in Fruits, Vegetables and Produce

Memphis, Tenn.—Cairo, Ill.—Jackson, Miss.—Greenville, Miss.—Blytheville, Ark.

—and the invitations engraved by Toof

One of the evidences of a perfect social function.

The invitation is most expressive. It reflects careful preparation or marked indifference.

The Toof engraved invitation has the distinction of being the standard of excellence and reflects elegance and refinement in every detail.

S. C. TOOF & CO.

Printers—Engravers—Lithographers

MEMPHIS

Phone 8-2271

The South's Finest Self-Serve Restaurant

BRITLING CAFETERIA

155 Madison Ave.

MEMPHIS

JOHN T. FISHER, Pres.
W. D. MATHIS, Vice-Pres.

J. A. HUMPHREYS, JR., Ass't. Mgr.
M. E. FINCH, Sec'y-Treas.

John T. Fisher Motor Co.

Chrysler Distributors

Dudley St. at Eastmoreland

Memphis, Tenn.

We believe that thinking people should ponder these truths

Public Utilities render services that are essential to modern living standards.

These services directly contribute to the convenience and comfort of people hourly each day. They have raised living standards, brought us up to a new plane of material existence; and are, in fact the agencies by which modern living standards are maintained.

Without these services, present-day conditions would be turned backward half a century, and we would revert to the days of the tallow candle and the ox-drawn cart.

In addition to their contribution to the convenience and comfort of people so constantly, utilities are economic factors of important worth to their communities—stimulating channels of trade and business activities with their large pay-rolls and immense purchases of supplies, as well as being large tax-payers helping to defray expenses of government.

These are facts that educated people should understand.

Memphis Power & Light Co.
The Memphis Street Railway Co.

WHY NOT SUPPLEMENT YOUR INCOME

By Representing

The Provident Life and Accident Insurance Co.

—See—

HARRY G. ALLEN

1620 Exchange Bldg. Memphis, Tenn.

General Agent for

West Tennessee, Arkansas and Mississippi

LIFE *HEALTH* *ACCIDENT*

HOUSE - BOND
Hardware Co.

101 S. Main 1340 Madison

Cooper and Young

BUCK BRAND SEEDS

FLOWER, GARDEN *and* FIELD

R. B. Buchanan Seed Co.

18 South Front St.

MEMPHIS, TENN.

Take Your Shoes to the

Normal Shoe Shop

CORNER SOUTHERN AND ECHOLS

The Price and Quality are Right

J. M. BOWLING

PROPRIETOR

Visit—

Southern Ave. Barber
& Beauty Shop

Southern Ave., Opp. Normal School

Specializing in Hair Cutting and Beauty Culture

Clover Farms ICE CREAM

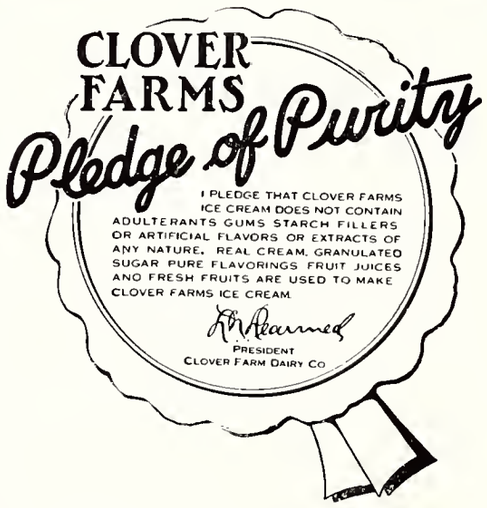

PINT BRICK . 25c

All Flavors

AT

Duggins' Pharmacy

NORMAL, TENN.

For Free Delivery Call 4-3626 or 4-9217

"Be Sure You're Insured"

L. W. HUGHES & CO.

INSURANCE *and* BONDS

Automobile	Surety
Fire	Contract
Tornado	Administrative

TEL. 6-7453 105-6 PORTER BLDG.

Compliments of

Duggins' Pharmacy No. 2

Where Quality and Service Tell

Whitman & Norris Candies
Clover Farms Ice Cream

PHONES 4-3626 — 4-9217

To the Graduates of West Tennessee State Teachers College. We hope you just *"Clean Up"* in your future undertakings and Naturally we Hope you use *"Fair Brand"* Products.

WARRANTED
Fair Brand
TRADE MARK
MADE IN DIXIE
BASIC PRODUCTS
M.L.FAIR
Founder

MUNICIPAL and INDUSTRIAL SPECIALTIES

FOR MAINTAINING SANITATION

Not Fair and Warmer But FAIR and Cleaner

QUALITY—SERVICE—ECONOMY

SWEEPING COMPOUNDS

SOLUBLE DISINFECTANTS
Pine,
Coal Tar,
Formaldehyde,
Odorless,
Theatre Boquet
Deodorizing,
Biscuits and Blocks

POLISHES AND DRESSINGS
Metal,
Auto,
Furniture,
Floor

INSECTICIDES
Liquid,
Fly Fluid,
Kil-Em-Quick,
Rat, Mice
Roach Powder.

SOAPS AND CLEANERS
Auto,
Sopine-Scrub,
Scrubbing Comp.,
Liquid Soap,
Textile,
Surgical,
Dry Cleaning,
Laundry,
Washing Powder,
Concrete Powder.

MISCELLANEOUS
Painters' Spirits,
Toilet Flush,
Pipe Solvent,
Mop Heads,
Mop Holders,
Soap Dispensers,
Insecticide and Oil Sprayers,
Slack Barrels,
Blackboard Cleaner, Etc.

A COMPLETE LINE OF LAUNDRY SOAPS

PHONE OR WIRE COLLECT, FOR IMMEDIATE NECESSITIES

FAIR MANUFACTURING COMPANY

465 TO 471 TENNESSEE ST. MEMPHIS, TENN.

THE ELKS HOTEL

Caters to Private Luncheon, Dinner and Dancing Parties

150 Modern and Up-to-Date Bed Rooms, Circulating Ice Water and Free Electric Fans.

A. K. BOTT, *Manager*

MEMPHIS LINOTYPE PRINTING CO.

Printing—Bookbinding Ruling

Phones 6-0194 — 6-0195

62 NORTH THIRD
MEMPHIS

The Best of Pastries and Ices For All Occasions

TWO STORES

VIEH BAKERY & DELICATESSEN

12 N. McLEAN 7-9087
1533 OVERTON PARK AVE. 2-7743

In all the New Buildings
for the College

Electrical Work

BY

McCRORY ELECTRIC CO.

MEMPHIS, TENN.

DESKS
CHAIRS
FILES
SAFES

W. B. HILL & Co INC

Business Furniture Exclusively

294 Madison Ave — — 6-6300

P. D. FARRELL CRAMER SEXTON

Lawn Mowers Sharpened and Repaired

NORMAL HDWE. CO.

Hardware
Paints, Oil *and* Turpentine

FLY SCREENS MADE TO ORDER

553 S. Highland Phone 4-2040

Compliments of

The College Vegetable Merchant

JOHN DISTRETTI

Capleville, Tenn.

Every department of business, mechanical courses, office training, dictaphone, filing, Gregg Shorthand, Touch Typewriting, Cotton Classing.

Macon & Andrews

COLLEGES, Inc.

Main St. and Union Ave., Memphis, Tenn.

Positions for students, students for positions. Can't supply the demand. Classes day and night. The South's greatest school of business.

Call

M. L. DAVIDSON

2292 Evelyn Ave.

Phone 7-5970-W

For Fresh Candies

Some freshmen are so dumb, they think the Goodwyn Institute is a furniture store, just because they heard an upper classman say that he was going there to get a French crib.

H. Bright: "My friend has taken up French, Italian, Spanish, and German."
Melda: "Goodness! When does he study?"
Howard: "He doesn't study, he runs an elevator."

"One day I chanced to pass,
A beaver damming up a river,
And a man, who had run out of gas
Was doing the same thing to his flivver."

Phone 8-2479 256-258 Vance Ave.

National Disinfectant Co.

General Distributors of

Disinfectants *and* Janitors Supplies

MEMPHIS, TENN.

SCHEINBERG & CO.

Dry Goods, Shoes, Notions

Ladies and Gents' Furnishings

Your Trade Will Be Appreciated

555 Highland

Compliments of

Memphis Baking Co.

Bakers of

WONDER BREAD

(IT'S SLO BAKED)

WONDER PAN ROLLS - HOSTESS CAKES

Always Fresh From Your Grocer

ROMANCE!!!

Rest—Education—Fun—All in your Peabody Travel Package which is:

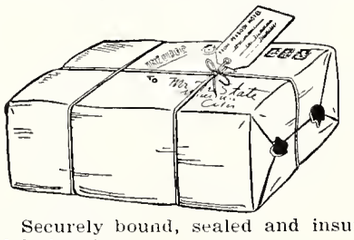

Definite in Size Definite in Contents Definite in Cost

Securely bound, sealed and insured by careful planning.

Attractively wrapped with typical "Peabody" Service.

SAVE TO TRAVEL

Glorious trips to choose from—Anywhere—Everywhere.

Get the most for your money by travelling with us.

Booklets sent on request. Complete Travel information to all parts of the World.

PEABODY STEAMSHIP & TOURIST AGENCY

Phone 8-2657

Hotel Peabody Memphis, Tenn.

Wholesalers

Fruits

Produce

Vegetables

Canners of

Hi-Score Products

Italian Gravy

D. CANALE & CO.

Sporting Goods

We Specialize In Equipment
for School and College Teams
In All Branches of Athletics.

YORK ARMS CO.

162 S. MAIN ST. **MEMPHIS**

The Experience One Summer
of Selling Books is Worth
a Term in College

Write Us for Particulars

S. E. P. CO.

667 Shrine Bldg. Memphis

NORMAL-BUNTYN
LUMBER CO.

Lumber, Sash, Doors and
Builders' Hardware

Screen Doors and Windows

Phone 4-3929 574 Highland Ave.

DO YOU KNOW ANY WHO

—Talk in the same manner as does Grace Wiley.
—Knows less than any freshman.
—Fascinates ladies as does Slick Headden.
—Crows like Jack Morton.
—Dance like Rabbit Evans.
—Enjoys spending the night at the dormitory.
—Know and do not like Mr. Scates.
—Use words as Mr. Baughan except Phillip Schrodt.
—Scramble for Deen's classes except penmanship students.
—Recite their lessons verbatim as does Catherine Cowan.
—Uses lipstick and maybelline in the boy's dormitory.
—Laughs as does Jimmy Cashan.
—Chews gum like Mr. Elmore.
—Is as popular with girls on the campus as Fulghum?
—Walks like Ira James.
—Talks like Howard Lett.
—Enjoys going to chapel.
—Wears girls clothes as gracefully as J. W. Hill

Prep School and College Outfitters
Football, Basketball, Baseball, Tennis

Military Arms Co.

"We Tog the Athlete"

HAROLD DAVIS, *Vice-President*

Main at Adams

Phone 6-7715

CLARIDGE HOTEL

400 Rooms

400 Baths

$2.50 and Up

Coffee Shop Open All Night

From Old to New, With Any Shoe—

ELITE
SHOE
REBUILDERS

549 S. HIGHLAND
Near Southern Ave.

"We Sold Your Grandfather"

LIME—CEMENT—PLASTER—SEWER PIPE—
WALL BOARDS—FLINTKOTE ROOFINGS—
FACE, COMMON AND FIRE BRICK

LARGE STOCKS—LOW PRICES

JOHN A. DENIE'S SONS' CO.

L. J. MOSS, Pres. C. DeVOY, Vice-Pres.

ARNOLD BROTHERS
& STUBBE

85 N. Second St.

MEMPHIS, TENN.

Decorators and Furnishers

Albert Grobmeyer kum to the conclusion lately, that life was so uncertin that the only way for him to stand a fair chance with other folks was to get his life insured, so he kalled on the agent of the Garden Angle Life Insurance Co. and answered the following questions which were put to him, over a top of a pair of spectacles by a slick old fellow with a round gray head on him as ever was owned:

"Are you a mail or femail? If so, state how long you have been so?"

"Are you subject to fits, and do you have more than one at a time?"

"What is your precise fiting wate?"

"Did you ever have any ancestors? If so, how much?"

"Do you ever have night mares?"

"Are you married or single, or are you a bachelor?"

"Have you ever committed suicide? If so, how did it effect you?"

After his answering the above questions like a man, in the affirmative, the slick, little, fat, old feller, with gold spectacles on, told him that he was insured for life and probably would remain so for years. Albert thanked him, smiled, and retired.

Draughon's Business College

MAIN AT COURT

ENTRANCE W. COURT PHONE 6-5255

NEW LOCATION, NEW EQUIPMENT

Colleges located in the principal cities of the South and Southwest. Scholarships transferable to any Draughon College.

Over 350,000 successful graduates. Positions secured. We also teach by correspondence.

MEMPHIS' LARGEST SCHOOL OF BUSINESS

Don't Let 'Em Fool You!

FOR QUALITY

Drink Genuine

NEHI

In All Popular Flavors

Bottled By

NEHI BOTTLING CO.

618 S. Main St. Phone 8-3436

Compliments of

PIDGEON-THOMAS IRON CO.

94 N. Second St.

MEMPHIS

Compliments of

ARTHUR DOYLE CO.

Authorized *Ford* Dealer

234 Jefferson Ave. Phone 6-6471

MEMPHIS

ARTHUR J. DOYLE, President

COSTUMES

MAKE-UP ACCESSORIES—WIGS
BEARDS—MUSTACHES

MINSTRELS, SCHOOL PLAYS, AMATEUR THEATRICALS, PARTIES, BALLS

Send List of Requirements for Estimate

MEMPHIS COSTUME & REGALIA CO.

226 S. MAIN ST. PHONE 8-1685

SOLE OWNER
CLARENCE SAUNDERS
OF MY NAME

Pete: "Do you believe in love at first sight?"

Droke: "Yes, and every other opportunity."

Mr. Scates: "How did the Germans win the battle of Jutland?"

Mr. Gavin: "Named their battleships after jokes so the British couldn't see them."

RED OAK INN

Sandwiches The Best

We Deliver

Milk for the
COLLEGE DINING HALL
—from—
PRODUCERS MILK COMPANY
Memphis, Tenn.

Phone Six-1089 60 Madison Ave.

KENON-TAYLOR CO.

The Office Supply House of Memphis

H. P. Bailey Memphis, Tenn.

COLLEGE
PHARMACY

Opposite Campus

Drugs, Sodas, Sandwiches

Phone 4-9182

Free Delivery—Night & Day

THE STYLE SHOP

J. SUMMERFIELD, Jr.

17 North Main

The House of Unrivaled Values

DRESSES
COATS
SUITS *and* MILLINERY

of

STYLE AND QUALITY

"Cash Works Wonders at Style Shop"

McNeil: "Your dog bit me."
Rabbit: "He did not!"
McNeil: "Prove it!"
Rabbit: "First, my dog has no teeth; second, he is not ferocious; third, he is particular whom he bites; fourth, I have no dog."

Miss Meadows: "Give me a sentence using the word 'moron'."
Freshman: "Papa said sister couldn't go out till she put moron."

Compliments of

JOHNSON'S
GREENHOUSES

"Home Grown Flowers"

161 Madison Ave. Phone 8-4118

The Highland Market
"The Best of Everything"

MEATS - GROCERIES and PRODUCE

4-2171 FREE DELIVERY

573 HIGHLAND - PROMPT SERVICE

The Priceless Ingredient

IN the city of Bagdad lived Hakeem, the Wise One and many people went to him for counsel, which he gave freely to all, asking nothing in return.

There came to him a young man who had spent much but got little, and said: "Tell me, Wise One, what shall I do to receive the most from that which I spend."

Hakeem answered: "A thing that is bought or sold has no value unless it contains that which cannot be bought or sold. Look for the Priceless Ingredient."

But what is the Priceless Ingredient, asked the young man?

Spoke the Wise One: "My Son, the Priceless Ingredient of every product in the market place is the Honor and Integrity of him who makes it. Consider his name before you buy."

Consider the Name Clarke for Your Next Printing Order

E. H. Clarke & Brother

Stationers ~ Printers ~ Engravers

19 SOUTH SECOND STREET

Memphis

The De Soto

PHONE 6-1236

The Bluff City Engraving Co.
at Memphis

UNITED
DISINFECTANT
CO., INC.

Manufacturers and Distributors

Disinfectants, Soaps *and*
Sanitary Supplies

180-182-184-186 Washington Ave.
MEMPHIS, TENN.

"Teachers College Keeps Clean With Us"

Compliments of

DOLD
PACKING CO.

107 South Front

Niagara Hams and
Bacon

White Rose Lard

Valleybrook Butter, Cheese
and Eggs

CANDY LOVERS

Delightful Chocolate Pieces Are

Butternut Pudding — Rough Necks — Worth It
Nutty Bars — Fruit Nougat — Big Three Cherries

Other Dandy Numbers Are

Cho-co-nut Bars and Cocoanut Dumpling

Made By

OLIVER-FINNIE CO.

MEMPHIS

"When time who steals our years away
Shall steal our pleasures too,
The memory of the past will stay,
And half our joys renew."

PRESS OF
E. H. CLARKE & BROTHER
MEMPHIS

WEST TENNESSEE
STATE TEACHERS COLLEGE
LIBRARY